

Long servo horn × 1
長伺服片

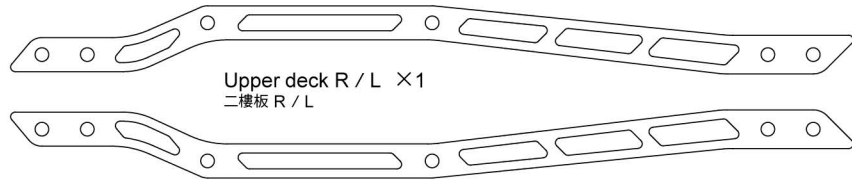

Servo saver cover × 1
伺服緩衝上蓋



Upper deck R / L × 1
二樓板 R / L



Servo saver mount 23T × 1
23T 伺服緩衝座



Servo saver mount 25T × 1
25T 伺服緩衝座



4.8×4.5 Ball connector s × 1
球頭螺絲



M3×8 screw × 4
圓頭螺絲



M3×16 screw × 1
沉頭螺絲

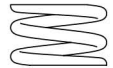

Servo saver spring (Silver) × 1
伺服緩衝彈簧(銀)



Alum. servo mount × 1
鋁合金伺服機座

STEP 1 Upper deck assembly
二樓板組裝

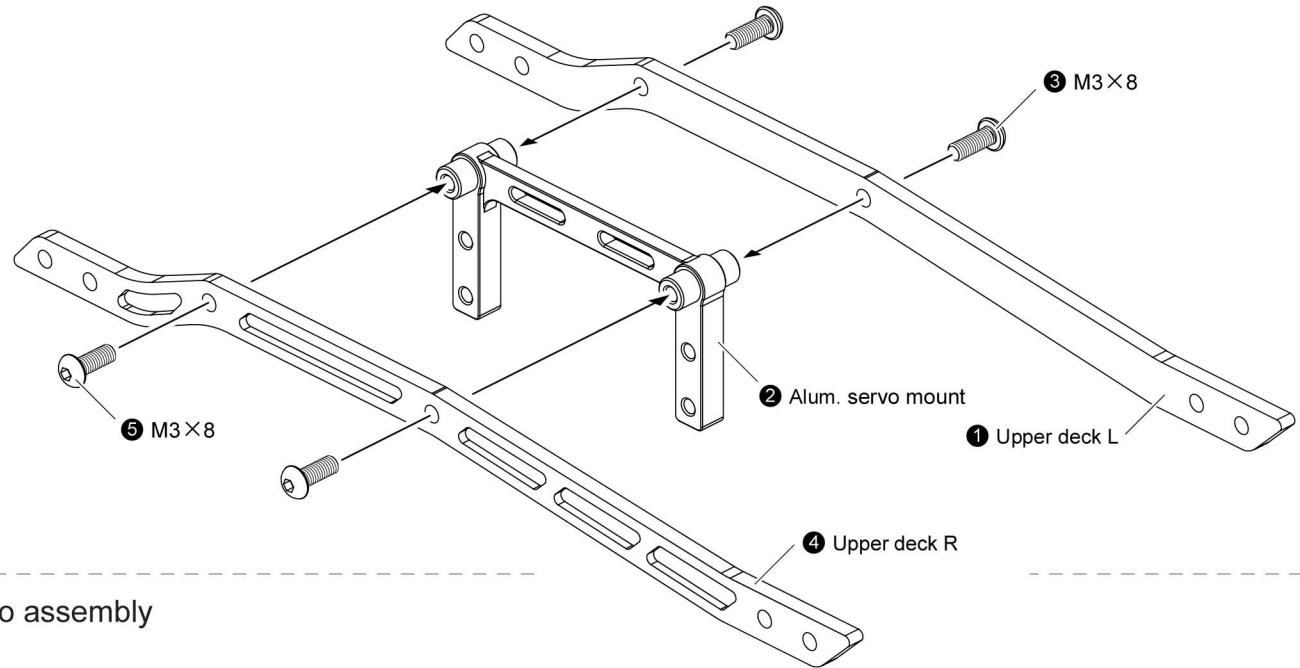

STEP 2 Steering servo assembly
轉向伺服機組裝

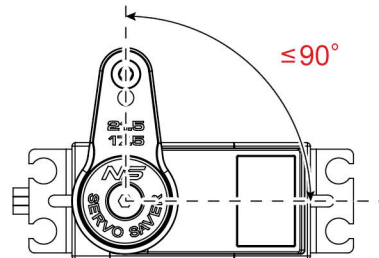

※ Attaching the servo as shown.
伺服中立點設定

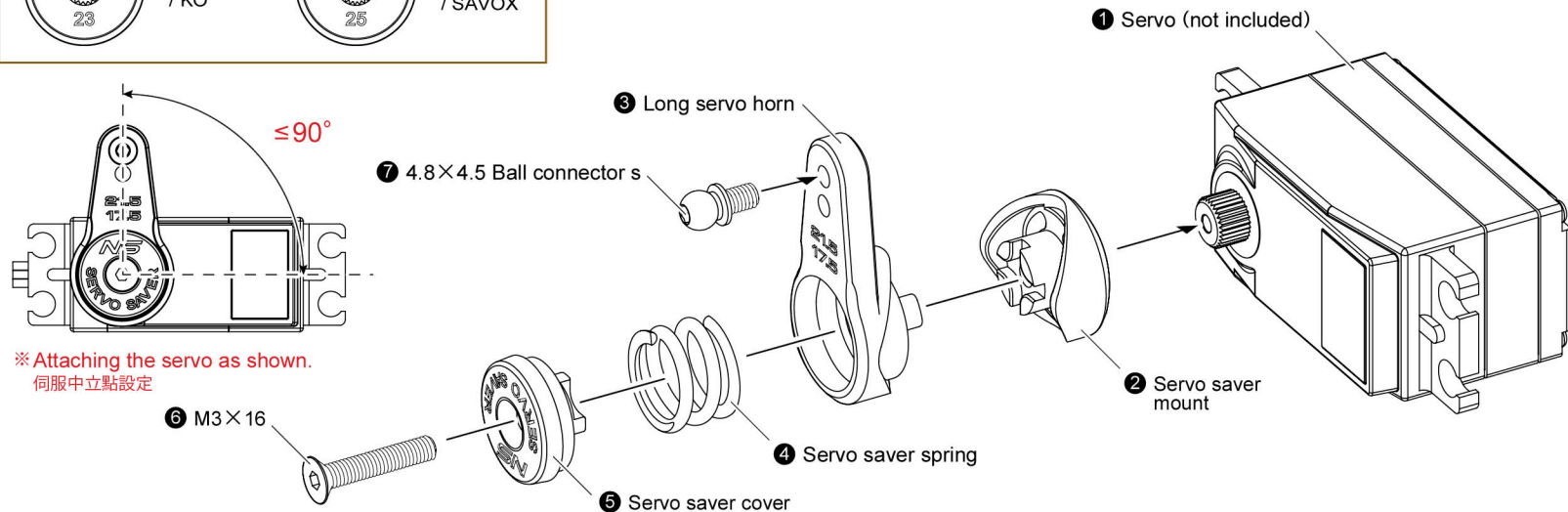

STEP 1 Servo saver turnbuckle assembly
伺服拉桿組裝

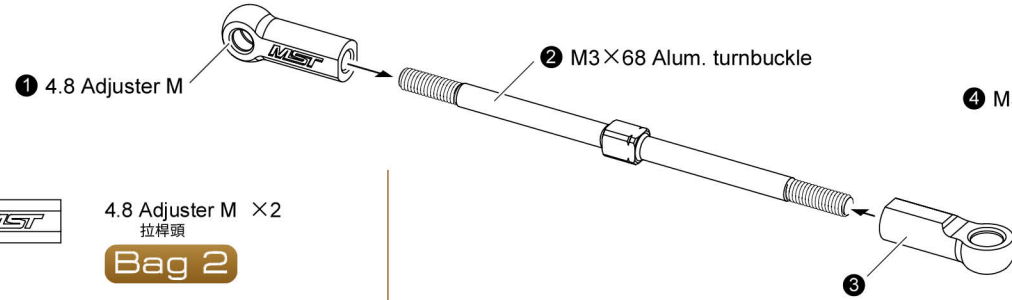

4.8 Adjuster M ×2
拉桿頭
Bag 2

M3×8 screw ×12
圓頭螺絲

3×6×0.5 Spacer ×4
墊片

M3×68 Alum. turnbuckle ×1
鋁合金可調拉桿

※ Please adjust the length by the servo spec.
and the steering neutral.
依伺服機與轉向中立點調整長度。

STEP 2 Attaching steering servo
安裝轉向伺服機

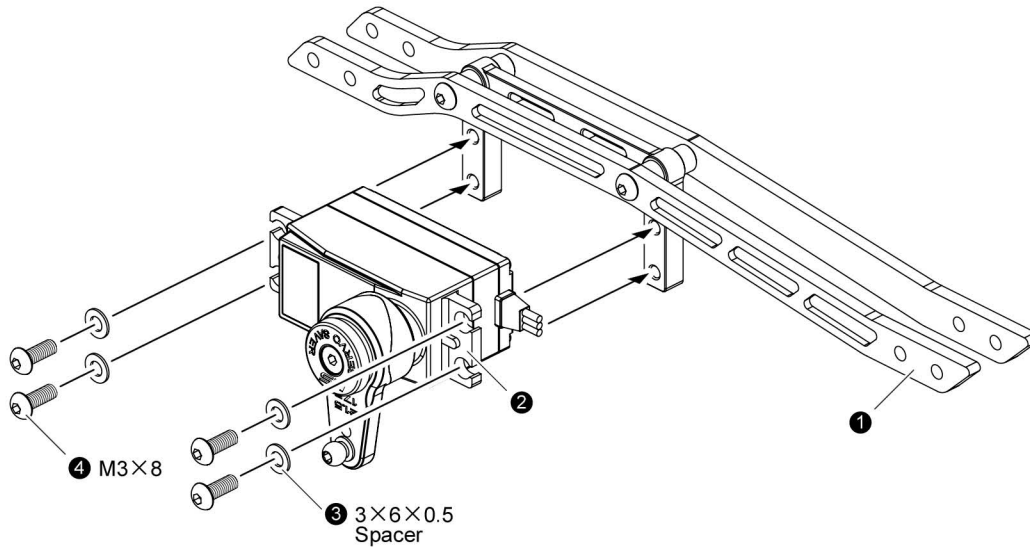

STEP 3 Attaching upper deck
安裝二樓板

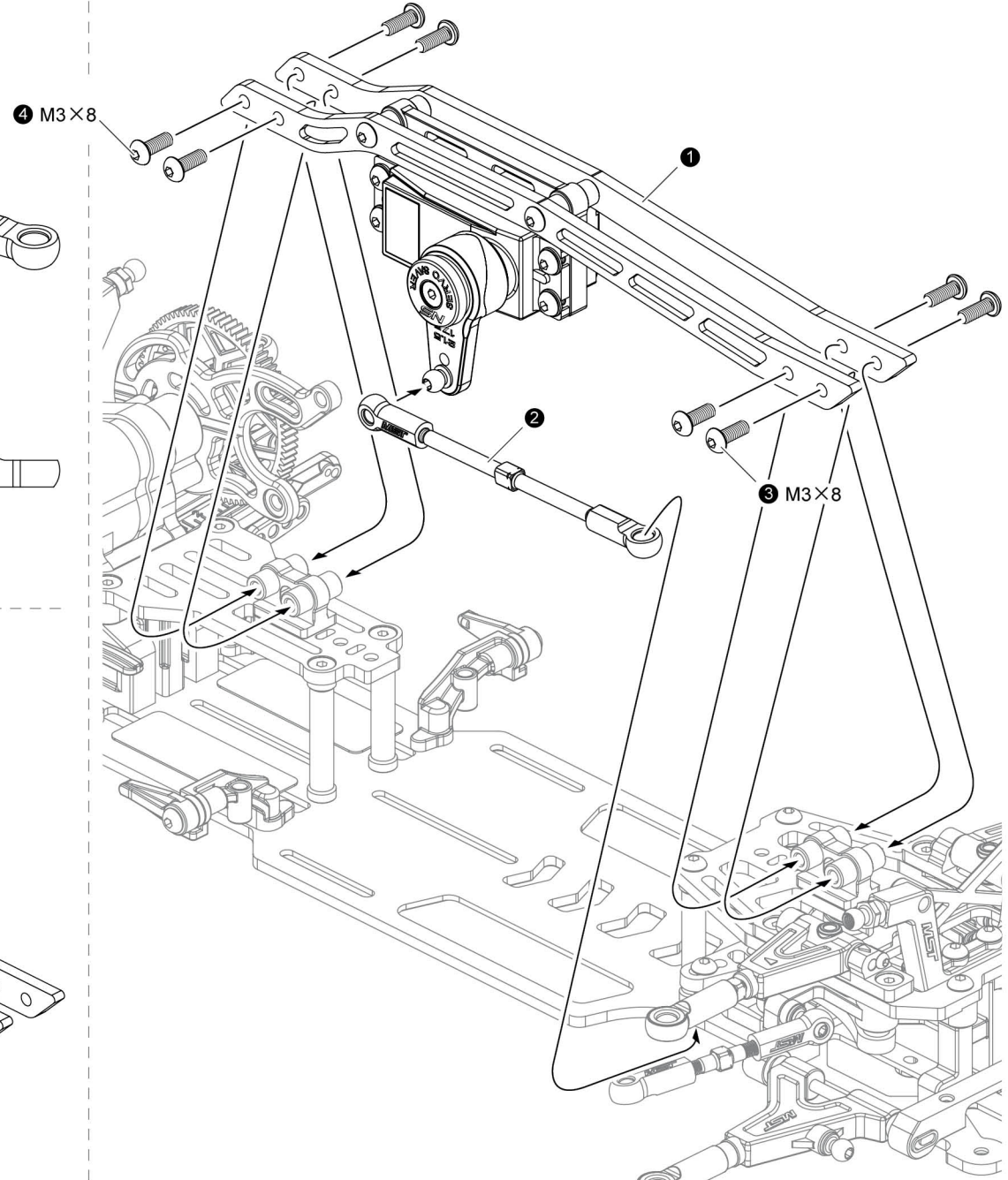

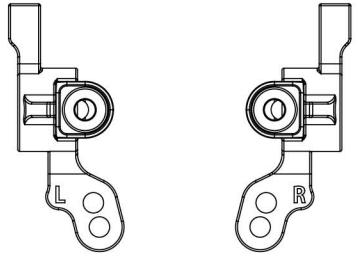

Front upright L ×1
前輪座 L

Front upright R ×1
前輪座 R

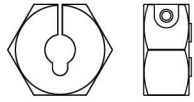

Alum. wheel hubs (6mm) ×2
鋁合金六角輪座 (6mm)

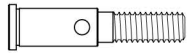

2WD Axle ×2
二驅輪軸



4.8×4.5 Ball connector ×4
球頭螺絲



4.8×6L Ball connector ×2
外六角球頭



2×9.8 Shaft ×2
插銷



5×7×0.3 Spacer ×2
墊片



5×8 Ball bearing ×4
培林



M1.6×4 Cap screw ×2
六角有頭螺絲

STEP 1 Front axle assembly
前輪座組裝

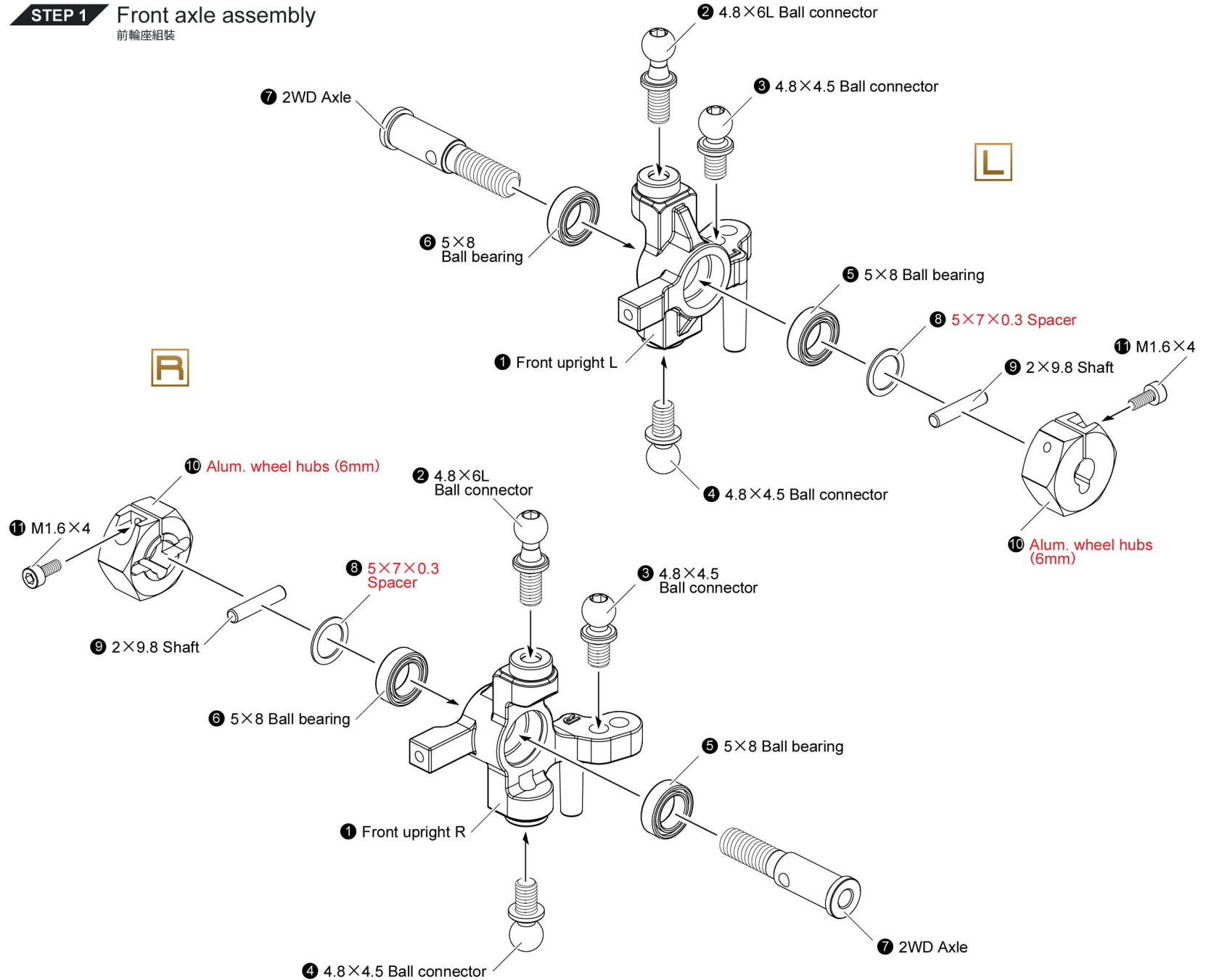

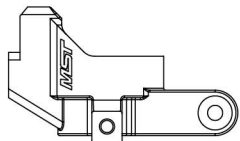

Rear upright X2
後輪座

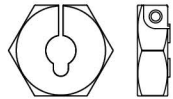

Alum. wheel hubs (4mm) X2
鋁合金六角輪座 (4mm)



Steel CVD universal shaft 42 X2
鋼製CVD傳動軸 42

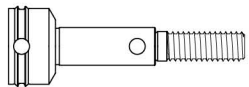

Wheel axle X2
萬向接杆



Cross joint X2
連接軸

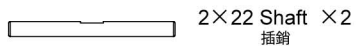

2x22 Shaft X2
插銷



4.8x4.5 Ball connector X2
球頭螺絲

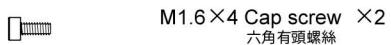

M1.6x4 Cap screw X2
六角有頭螺絲

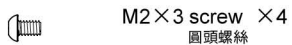

M2x3 screw X4
圓頭螺絲

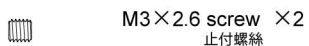

M3x2.6 screw X2
止付螺絲

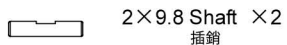

2x9.8 Shaft X2
插銷

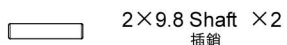

2x9.8 Shaft X2
插銷

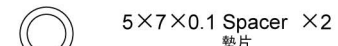

5x7x0.1 Spacer X2
墊片



5x10 Ball bearing X4
培林



Swing shaft protector X2
傳動軸軸套

STEP 1 Rear axle assembly
後輪座組裝

X2
Make 2

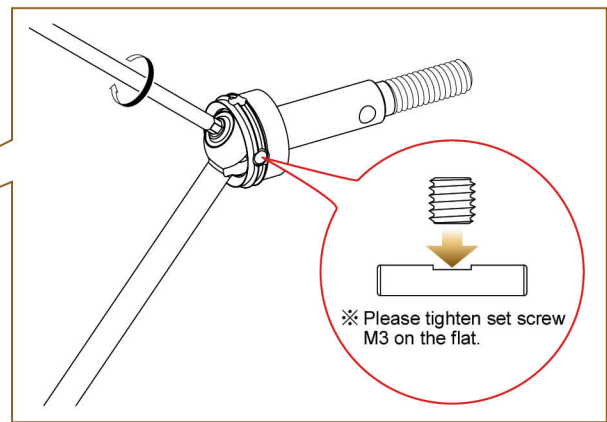
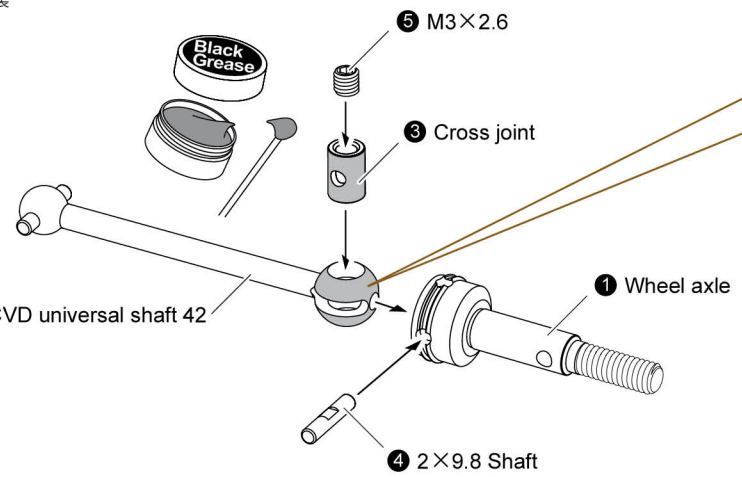

STEP 2

R

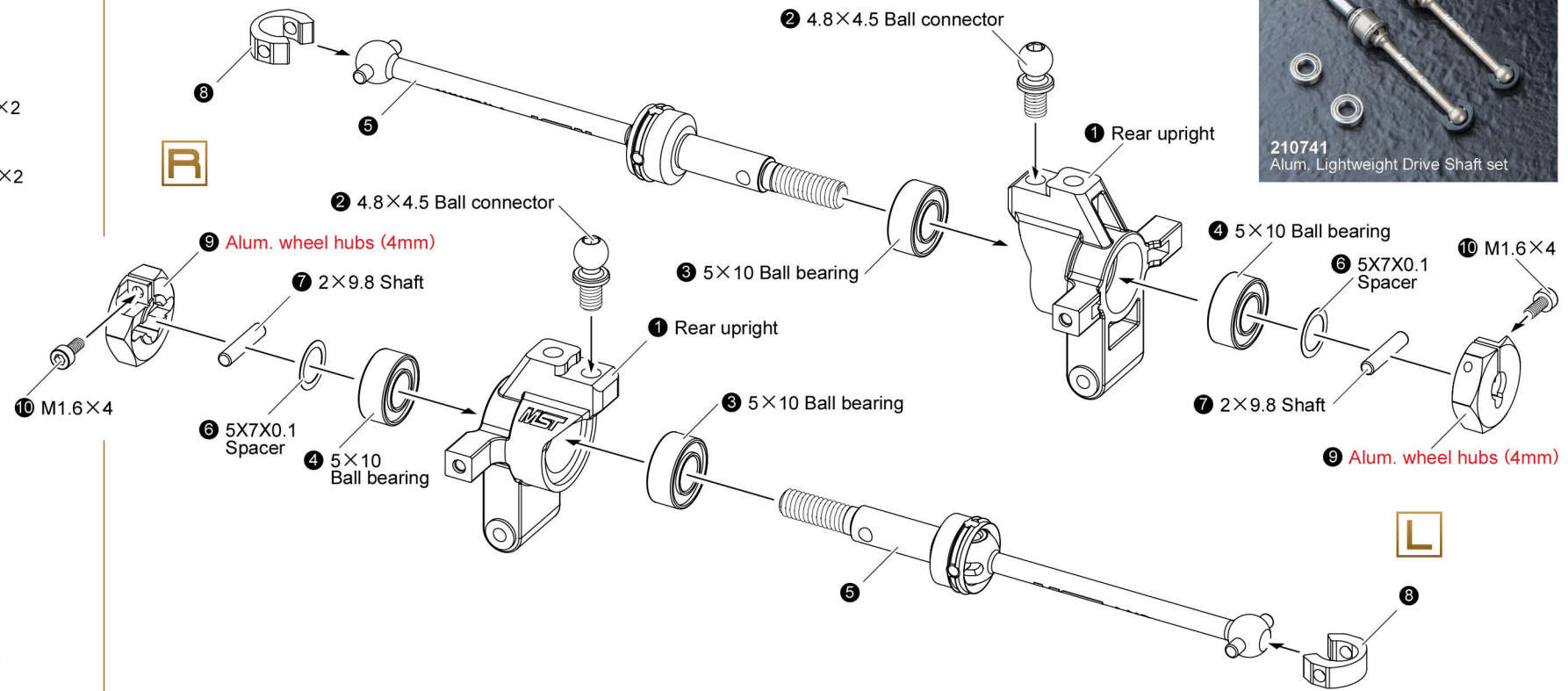

OPTIONAL PARTS



STEP 1 Attaching front axle
安裝前輪座

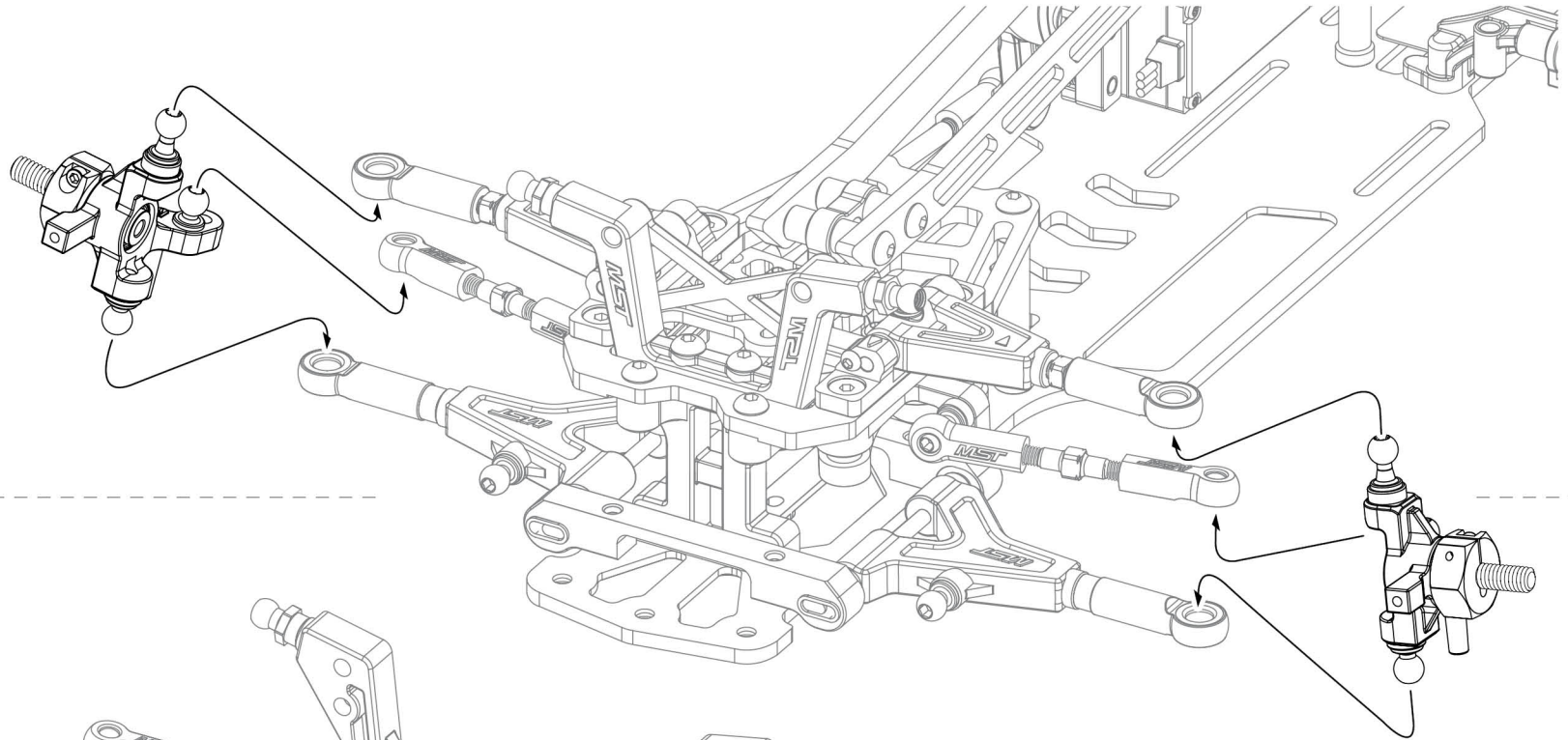

STEP 2 Attaching rear axle
安裝後輪座

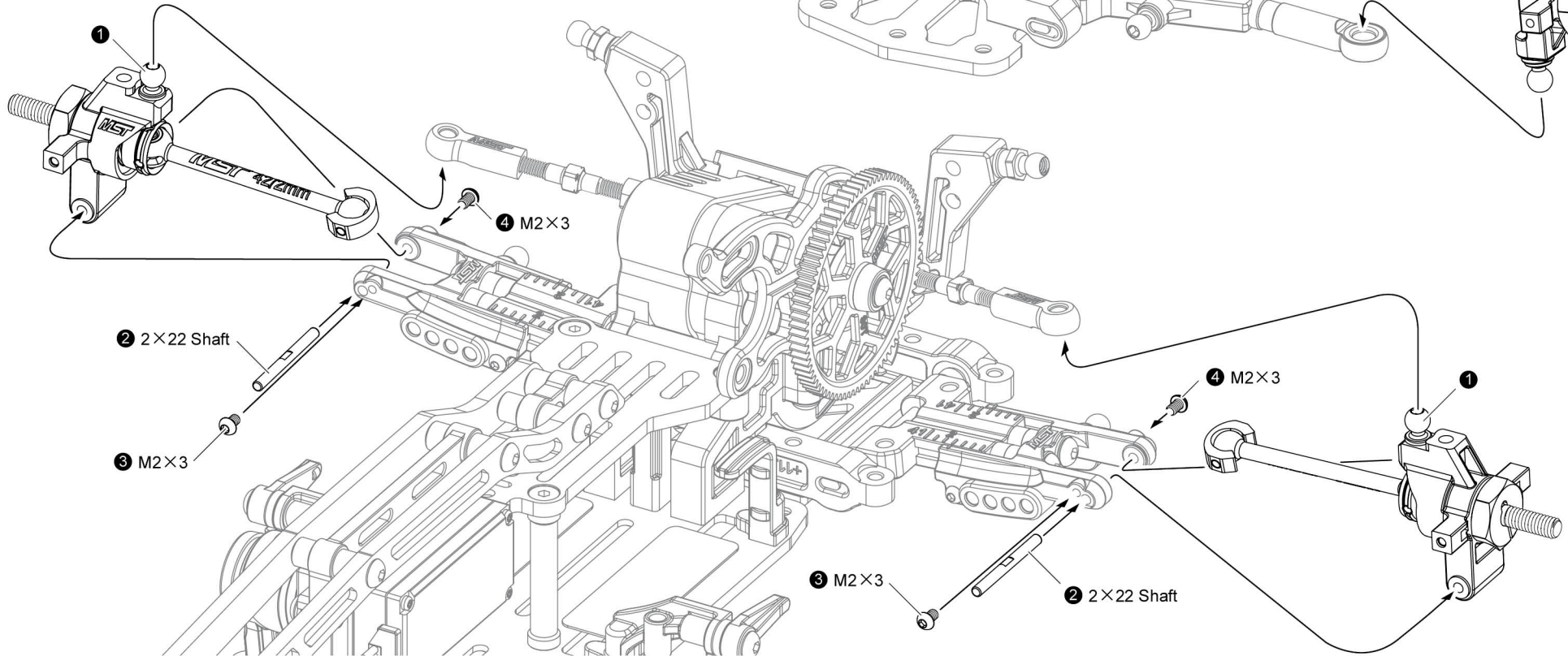

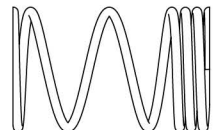

DK-RWD Competition Drift Spring (24mm) × 2 (green)
DK-RWD競賽飄移車避震彈簧(24mm) (綠)

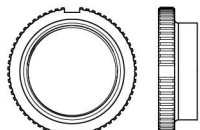

Spring retainer × 4
避震調整環



DK-RWD Competition Drift Spring (26mm) × 2 (silver-green)
DK-RWD競賽飄移車避震彈簧(26mm) (銀綠)

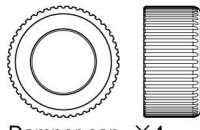

Damper cap × 4
避震器上蓋

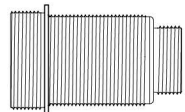

Damper cylinder × 4
避震筒身



Rod guide × 4
避震器下蓋墊片



Damper O-ring P3 × 4
避震器O環

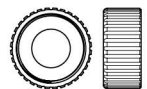

6.5×2 Sponge × 4
泡棉



Rod guide cap × 4
避震器下蓋



4.5×1 O-ring × 4
O環

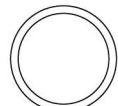

12×1 O-ring × 4
O環



3×1.0 Piston × 2
避震活塞

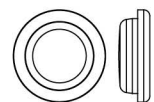

Low pressure damper seal × 4
避震器氣室(低內壓)



6×0.8 Piston × 2
避震活塞

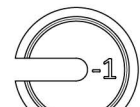

Damper retainer × 4
避震器彈簧座

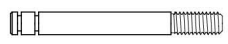

Piston rod × 4
避震軸心

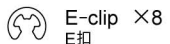

E-clip × 8
E扣



Adjustable shock upper end × 4
避震器可調長度上座



Damper adjuster × 4
避震器拉桿

STEP 1 Damper assembly
避震器組裝

※ Please assemble the part by number in the circle.
請按照球號順序組裝

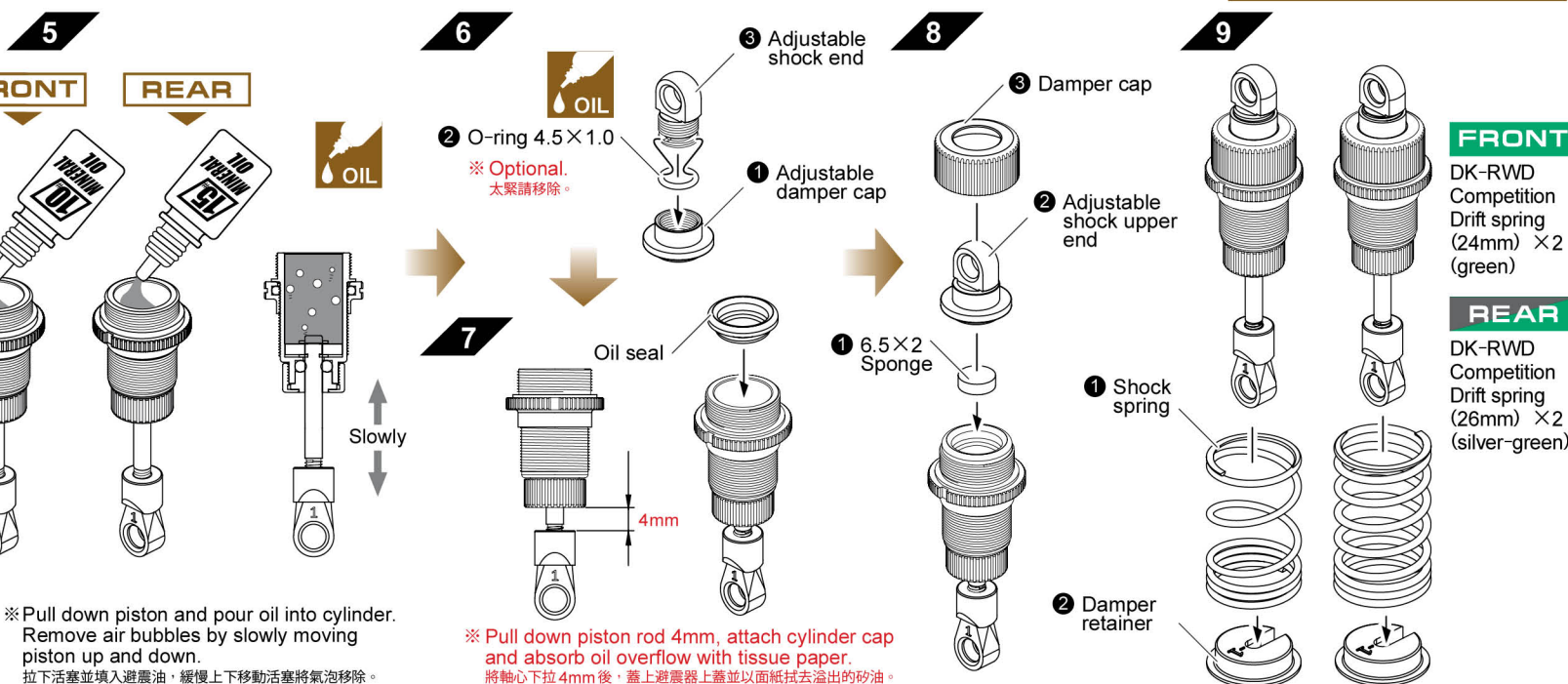
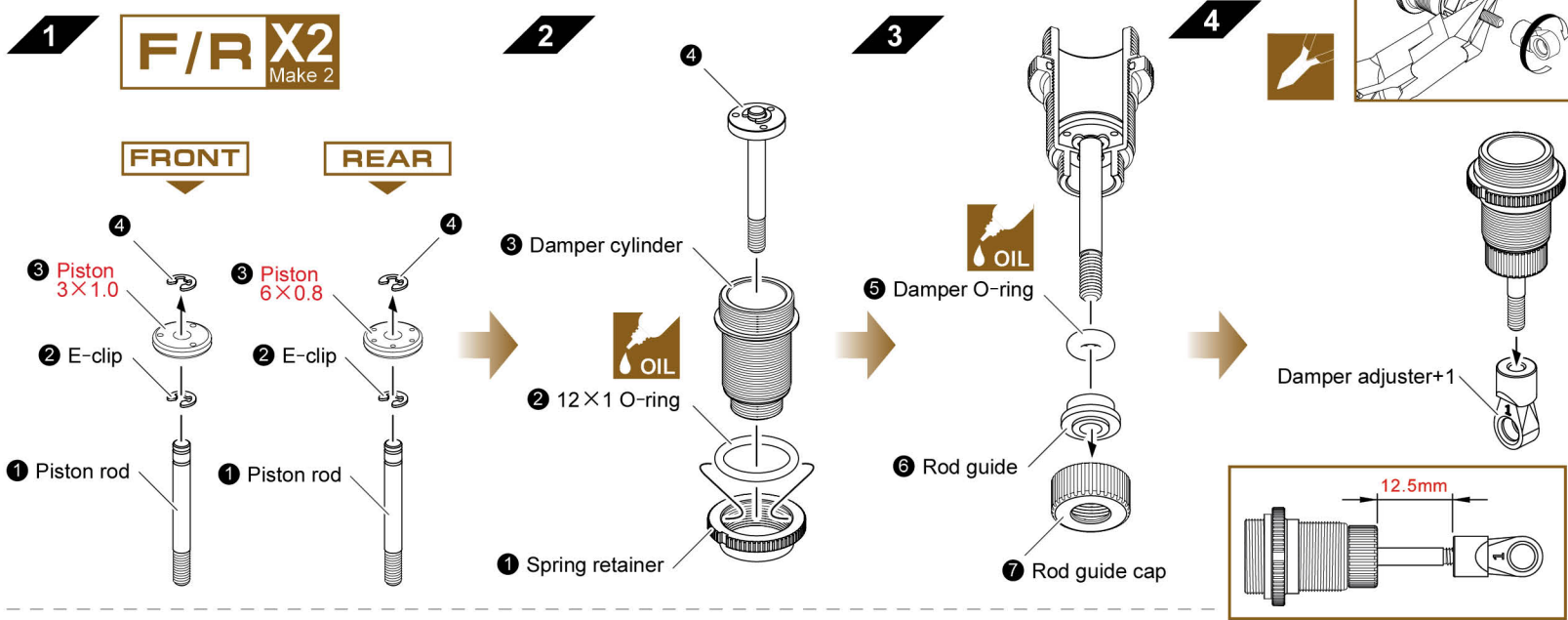

※ Pull down piston and pour oil into cylinder. Remove air bubbles by slowly moving piston up and down.
拉下活塞並填入避震油，緩慢上下移動活塞將氣泡移除。

※ Pull down piston rod 4mm, attach cylinder cap and absorb oil overflow with tissue paper.
將軸心下拉4mm後，蓋上避震器上蓋並以面紙拭去溢出的砂油。

FRONT

DK-RWD Competition Drift spring (24mm) × 2 (green)

REAR

DK-RWD Competition Drift spring (26mm) × 2 (silver-green)

STEP 2 Attaching damper
安裝避震器

FRONT

FRONT

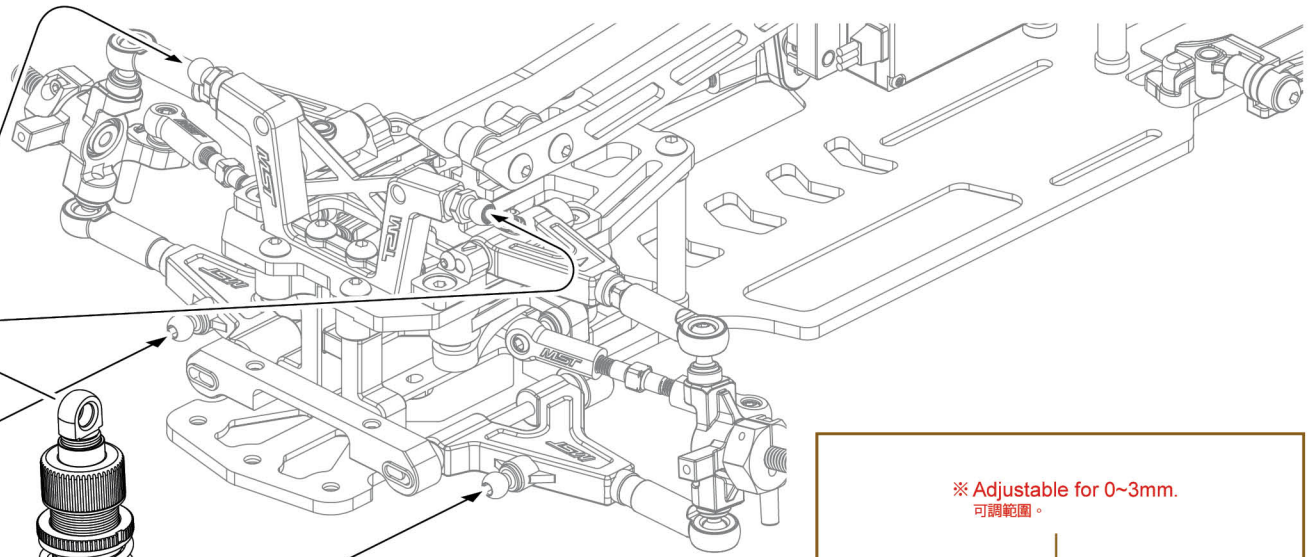
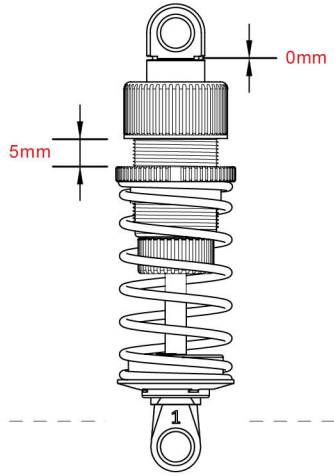

REAR

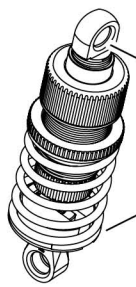
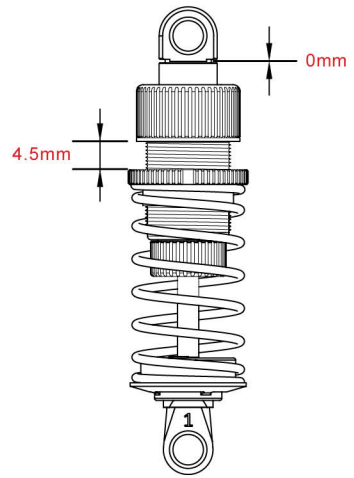

REAR

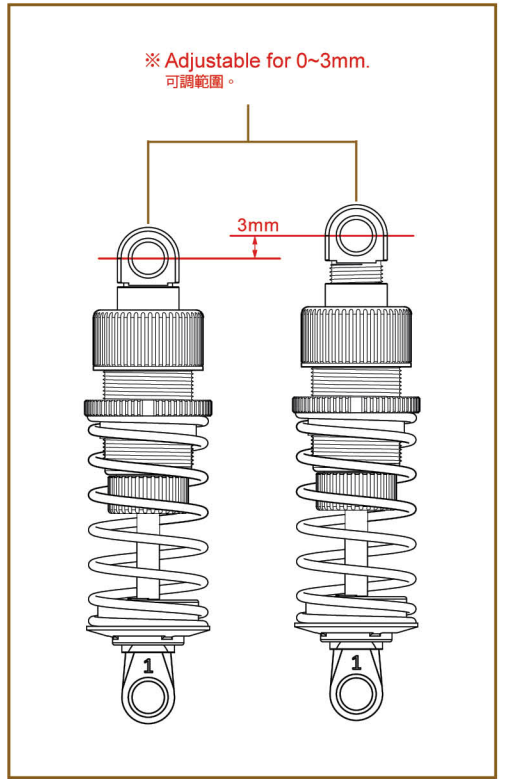
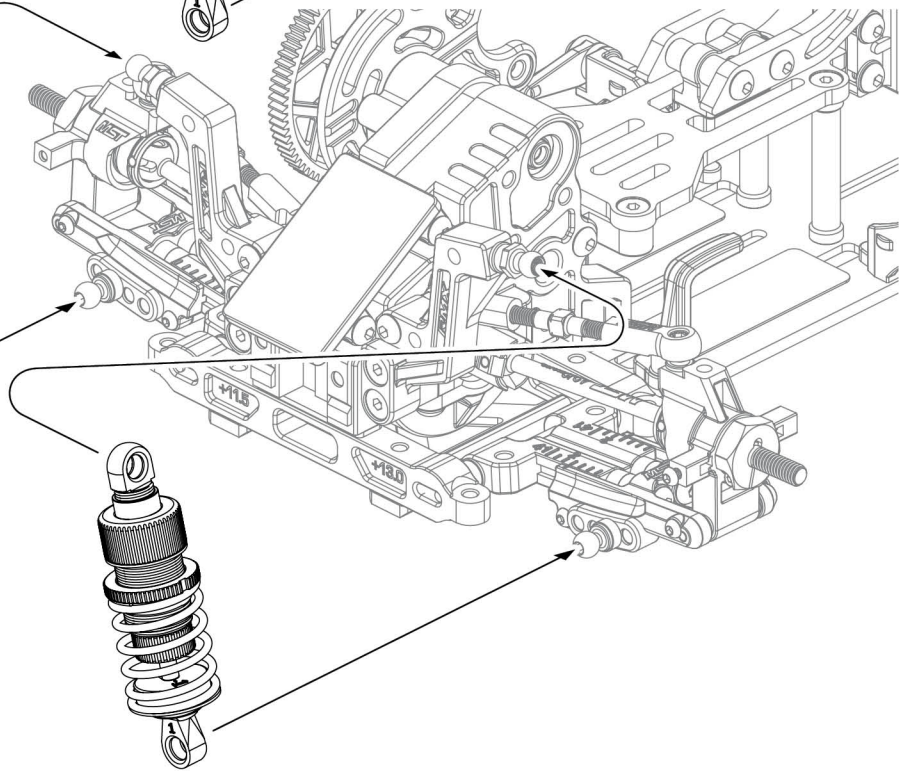

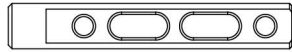

Alum. fan rack ×1
鋁合金風扇架



22T motor gear ×1
馬達齒



3×6×0.5 Spacer ×2
墊片



M3×6 screw ×2
圓頭螺絲



M3×8 screw ×1
圓頭螺絲



M3×3 screw ×1
止付螺絲

STEP 1 Attaching motor
安裝馬達

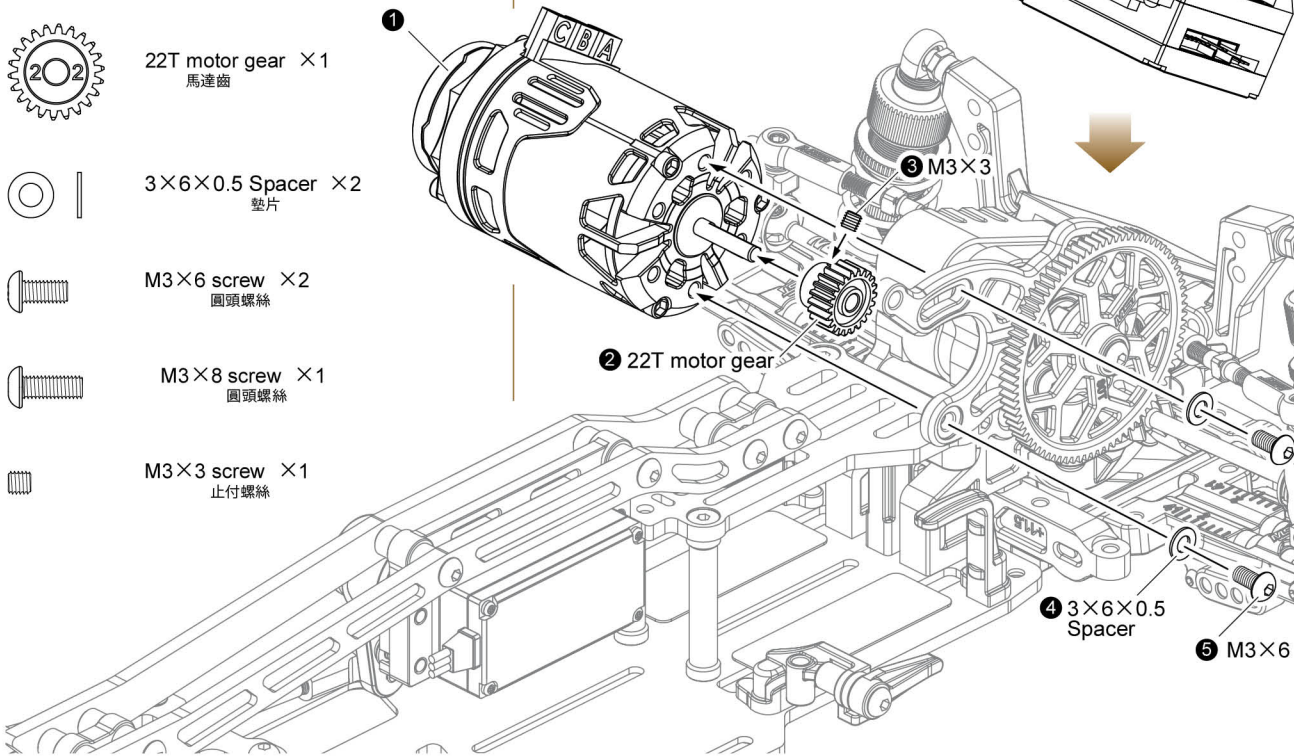

STEP 2 Attaching
安裝風扇

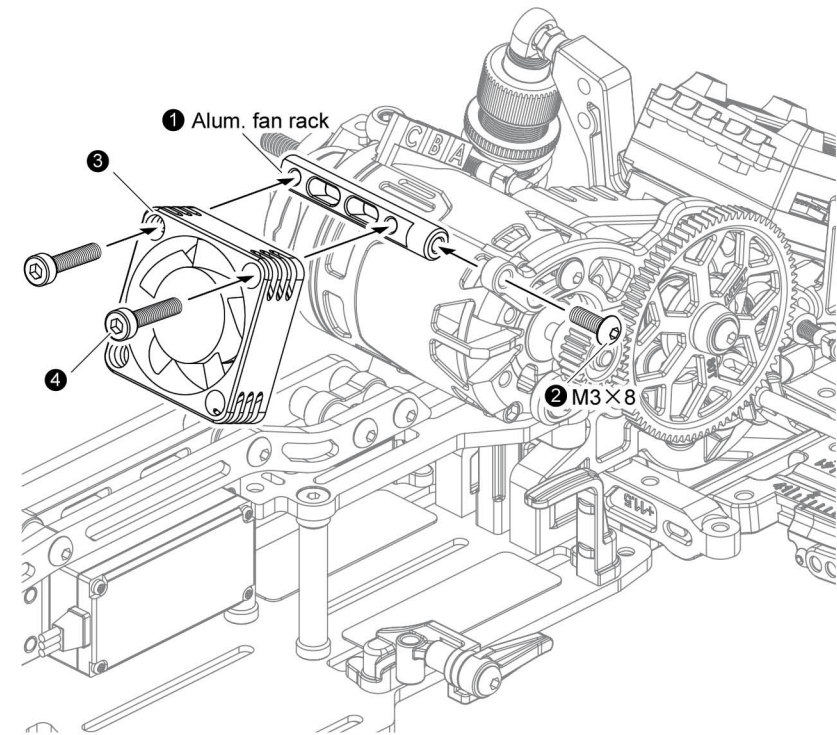

MODE 1

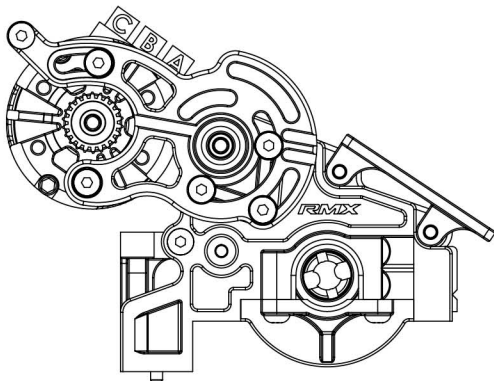

MODE 2

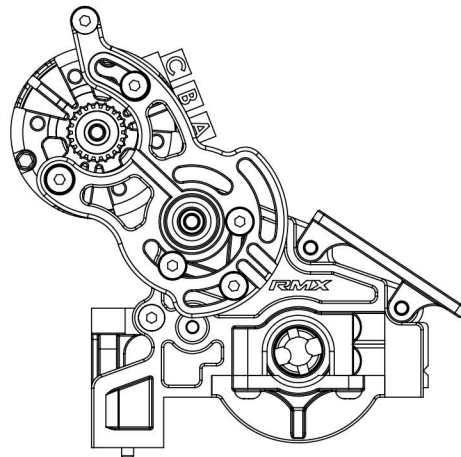

MODE 3

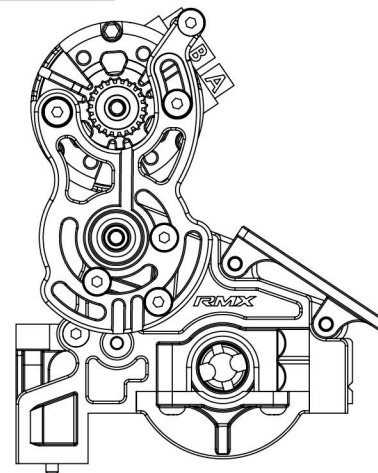

MODE 4

380 MODE

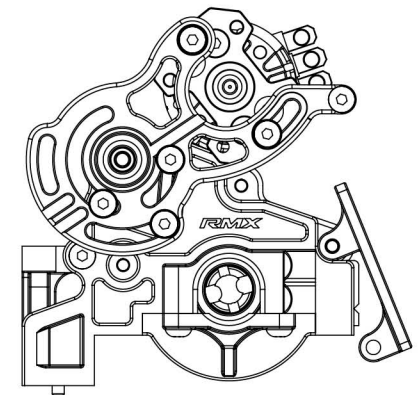

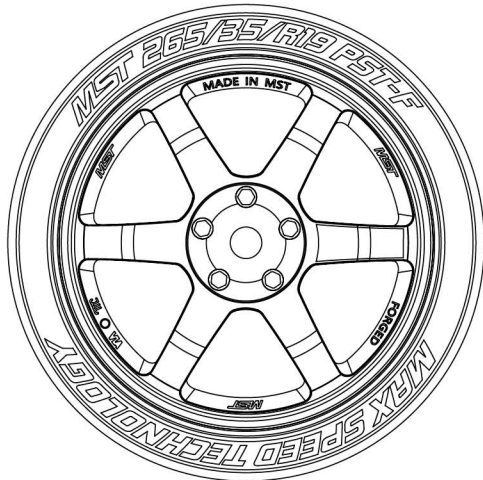

※ NOT including.
Please refer to MST website for the wheel & tire types.
胎框組須另購，詳情請見官網。
[www.rc-mst.com]



Flange nut M4 × 4

凸緣螺帽 M4

Bag 9



Wheel hub spacer 1.0 × 2

輪座墊片 1.0

Bag 9

STEP 1 Attaching wheels / ESC / Gyro / Battery

安裝輪胎 / ESC / 陀螺儀 / 電池

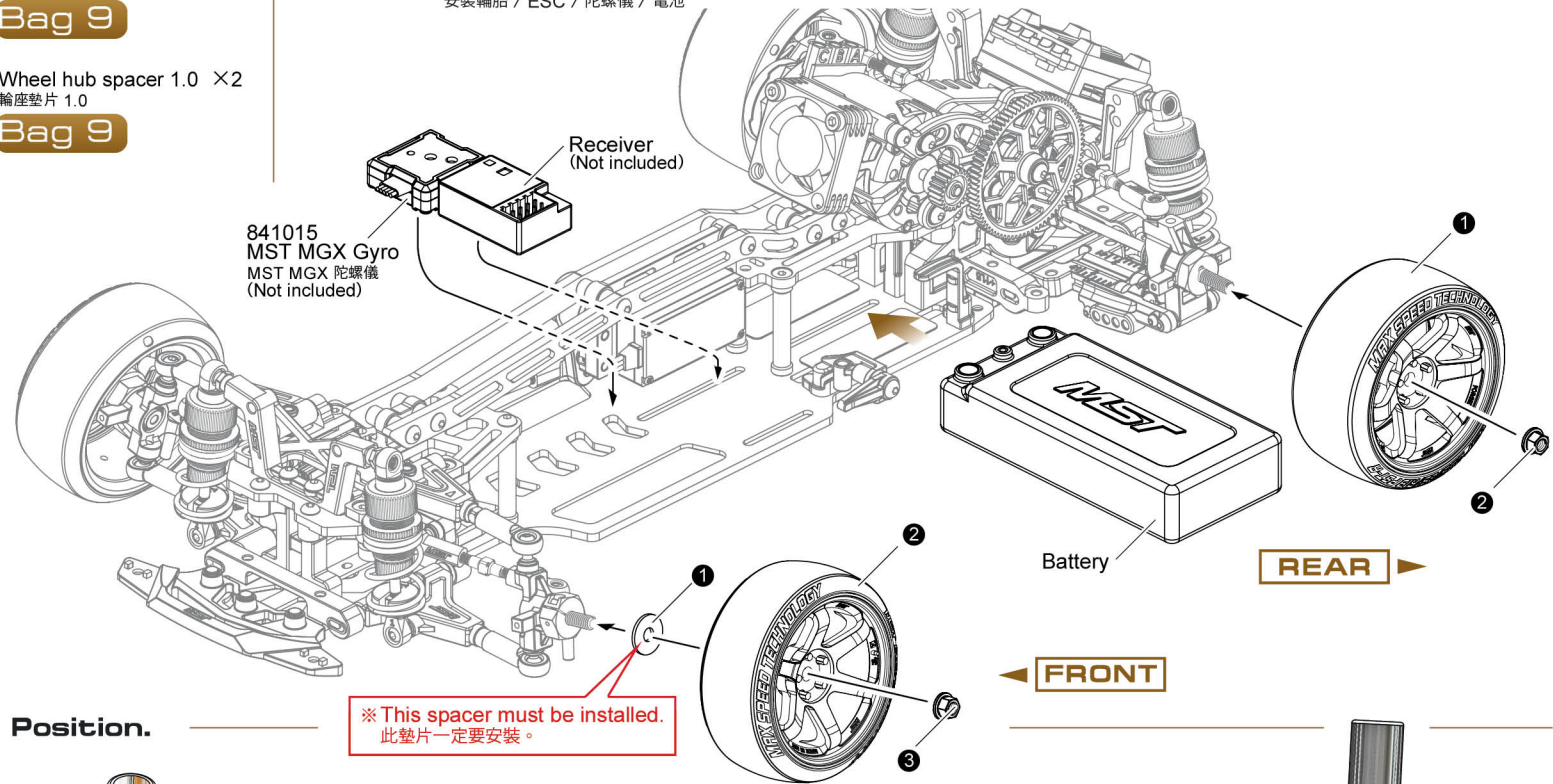

Set The Steering To The Neutral Position.

固定轉向中立點

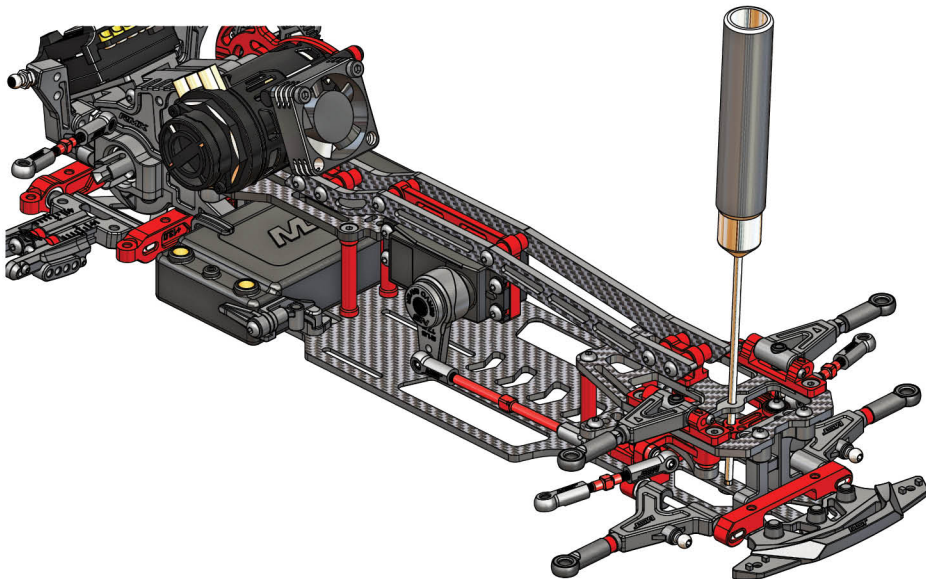

※ This spacer must be installed.
此墊片一定要安裝。

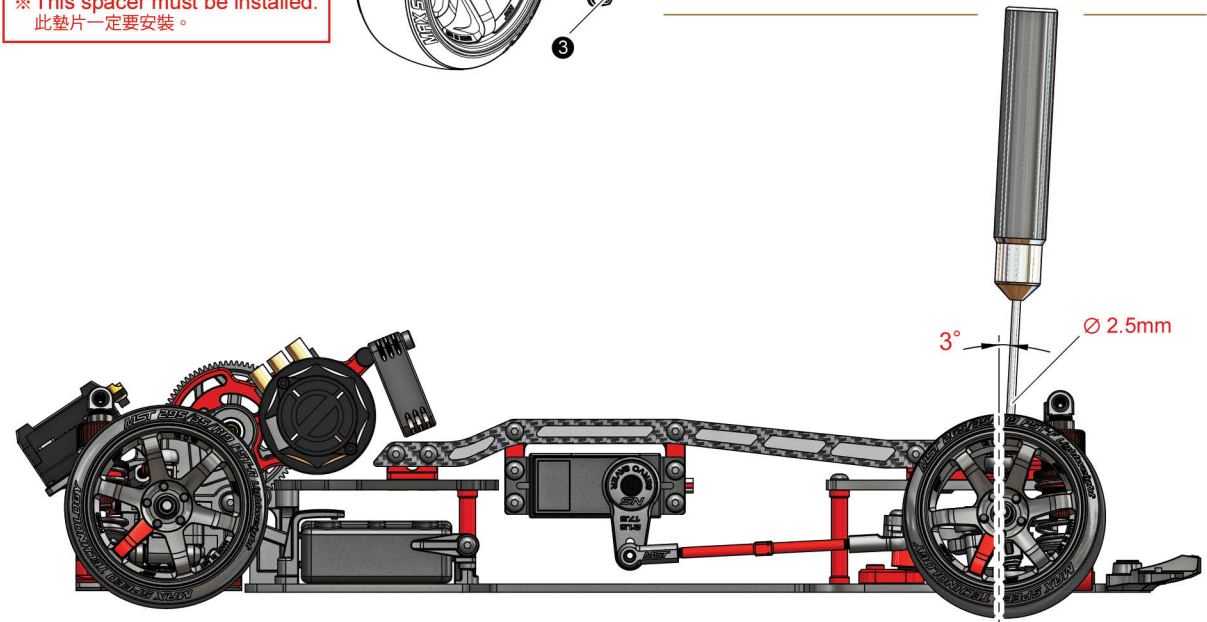

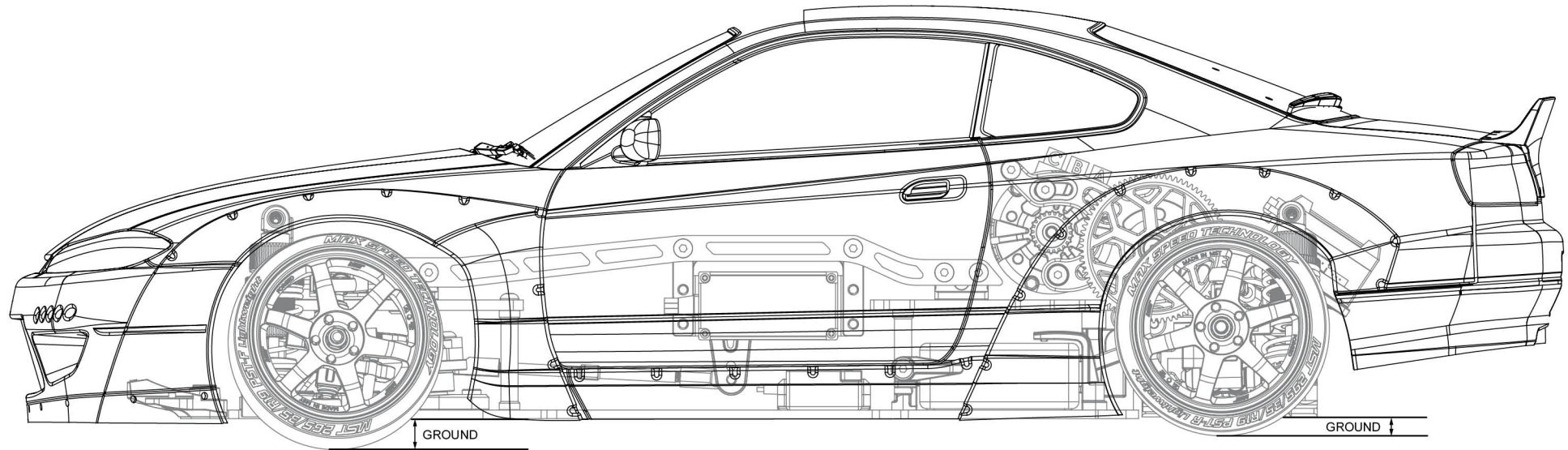

Ride height: 9 mm

Final ride height after installing electronics and bodysell:
Front 9 mm / Rear 5 mm.

Ride height: 5 mm

Final ride height after installing electronics and bodysell:
Front 9 mm / Rear 5 mm.

※ The original front ride height of 9mm is set for the factory Ackermann configuration.
Please double-check before heading to the track to ensure it matches the factory specification.
If it is too high or too low, adjust the height using the spring retainer.
前車高9mm為原廠設定阿克曼所需高度。
下場前請再次確認是否為原廠數值，如太高或太低，請在避震器調整環調整高低。

GEAR RATIO (For 80T Spur Gear)														
Pinion gear teeth	22T	23T	24T	25T	26T	27T	28T	29T	30T	31T	32T	33T	34T	35T
60T/20T <3.00>	10.91	10.43	10.00	9.60	9.23	8.89	8.57	8.28	8.00	7.74	7.50	7.27	7.06	6.86

※ Adjust for proper space.
請調整適當齒隙。

* FORMULA 計算公式

$$\left(\frac{\text{Spur gear teeth 80T 大直齒}}{\text{Pinion gear teeth 馬達齒}} \times \frac{\text{Differential gear 60T 差速齒}}{\text{Main shaft gear 20T 主軸齒}} \right) = \text{Gear ratio 終傳比}$$

Steering

Steering arm connector

2 mm

CASTER ANGLE : FR Upper Arm Mount (Ref. Image)

8.6° 7° 5.5° → **FRONT RIGHT**

FRONT	REAR
Tire: <u>PST-F</u>	Tire: <u>PST-R</u>
Wheel: <u>TE37</u>	Wheel: <u>TE37</u>
Offset: <u>+7</u>	Offset: <u>+5</u>

Front upright

0 mm

0 mm

0 mm

L R

Front wheel hubs

1 mm

Front suspension

Camber: 10°
Toe-out: 3°

0 mm

Ride height: 9 mm ↓ GROUND

Rear suspension

Camber: 2°
Toe-in: 1°

0 mm

Ride height: 5 mm ↓ GROUND

Rear upright

0 mm

Front Suspension mount Rollcenter

0 mm

0 mm

+4.0 +4.0

F R

Rear diff

Gear diff. LSD Ball diff.
 Diff oil #3000 Diff oil _____

Rear Suspension mount Rollcenter

1 mm

1 mm

+12.0 +13.0

F R

Front damper

5 mm

0 mm

Shock oil: #10
Spring: 24 mm ϕ 1.5
Spring color: Green
Piston: ϕ 1.0 mm
Piston hole: 3

Spur Gear + Pinion Gear \times Reduction Gear = Gear ratio
80 T + 22 T \times 3 = 10.9

Motor & ESC: _____ Battery: _____
 Transceiver: _____ Gyro: _____ Sensitivity: _____

Rear damper

































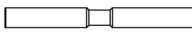























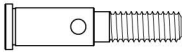









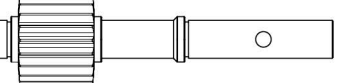

4.5 mm

0 mm

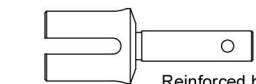
Shock oil: #15
Spring: 26 mm ϕ 1.5
Spring color: Silver Green
Piston: ϕ 0.8 mm
Piston hole: 6

PARTS

Color 顏色	Remark 標示
Red 紅 / BACK 黑	R / BK

	M1.6×4 screw ×4 有頭螺絲 110039S		M3×2.6 screw ×2 止付螺絲 110060		1.5×7.8 Shaft ×2 插銷 110059		3×5.5×1 Alum. Spacer ×2 鋁合金墊片 820026R / BK		2.5×9×0.1 Spacer ×4 墊片 310040
	M2×3 screw ×8 圓頭螺絲 110082		M3×3 screw ×1 止付螺絲 110035		2×9.8 Shaft ×5 插銷 110017		3×5.5×2 Alum. Spacer ×6 鋁合金墊片 820027R / BK		2.5×9×0.1 Spacer ×4 墊片 310040
	M2×6 screw ×2 圓頭螺絲 110044		M3×10 screw ×4 止付螺絲 110032		2×9.8 Shaft ×2 插銷 110046		3×5.5×3 Alum. Spacer ×10 鋁合金墊片 820028R / BK		3×6×0.5 Spacer ×16 墊片 110047
	M2×8 screw ×8 圓頭螺絲 110063		M3×25 screw ×4 止付螺絲 110008		2×22 Shaft ×2 插銷 310047		3×5.5×4 Alum. Spacer ×2 鋁合金墊片 820011R / BK		4×6×0.3 Spacer ×4 墊片 820017
	M2×10 screw ×2 圓頭螺絲 110084		M3×6 screw ×4 沉頭螺絲 110024		4×21 Shaft ×2 插銷 310119		2.6×25 Shaft ×2 插銷 310035		Wheel nut m4 ×4 輪框螺帽 820074
	M2×8 screw ×4 圓頭螺絲(半牙) 110045		M3×8 screw ×40 沉頭螺絲 110005		2.5×46 Arm shaft ×4 擺臂插銷 310048		O-Ring P4 3.8x1.9 ×2 P4 3.8x1.9 O環 130025		4×14×0.1 Spacer ×2 墊片 310039
	M3×5 screw ×2 圓頭螺絲 110049		M3×10 screw ×2 沉頭螺絲 110052		4.8 Ball connector ×3 外六角球頭 210161		Swing shaft protector ×2 傳動軸軸套 210121-1		5×7×0.1 Spacer ×2 墊片 820018
	M3×6 screw ×7 圓頭螺絲 110001		M3×12 Screw ×4 沉頭螺絲 110043		4.8 Ball connector L ×4 外六角球頭(長) 210344		MST 48P Pinion 22T ×1 馬達齒 48P-22T 148022P		5×7×0.3 Spacer ×2 墊片 820020
	M3×8 screw ×24 圓頭螺絲 110002		M3×14 Screw ×2 沉頭螺絲 110081		Cross joint ×2 連接軸 820030		2WD Axle ×2 二驅輪軸 820095		Alum. wheel hubs 6mm ×2 鋁合金六角輪座 820122R / BK
	M3×10 screw ×4 圓頭螺絲 110026		M3×16 Screw ×5 沉頭螺絲 110073		Wheel axle ×2 萬向接杯 310065		Alum. wheel hubs 4mm ×2 鋁合金六角輪座 820044R / BK		3×7×3 Ball bearing ×4 培林 120006
	M3×12 screw ×4 圓頭螺絲 110029		4.8×4.5 S Ball connector ×1 球頭螺絲 210433		Steel CVD great angle universal shaft 42 ×2 鋼製大角度CVD傳動軸 42 820004		5×8 Ball bearing ×8 培林 120003		4×8×3 Ball bearing ×2 培林 120013
	M3×14 screw ×4 圓頭螺絲 110061		4.8×4.5 Ball connector ×8 球頭螺絲 310001		M3×20 Steel reinforced turnbuckle ×2 鋼製強化可調拉桿 810028		4×10 Ball bearing ×2 培林 120018		Alum. main shaft 48P 20T ×1 鋁合金主齒軸 48P 20T 310132
	M3×16 screw ×2 圓頭螺絲 110086		4.8×6 Ball connector ×2 內六角球頭 310050		M3×28 Alum. turnbuckle ×4 鋁製可調拉桿 810009R / BK		5×10 Ball bearing ×6 培林 120002		Reinforced bevel diff. assembly ×2 強化傘齒總成組 210685
	M3×18 screw ×3 圓頭螺絲 110087		4.8×6 Ball connector L ×2 球頭螺絲(長) 310129		M3×68 Alum. turnbuckle ×1 鋁製可調拉桿 210218R / BK		10×15 Ball bearing ×2 培林 120001		
	M3×20 screw ×4 圓頭螺絲 110088		R-clip 5.0 ×5 R-銷 5.0 820075						

PARTS

Color 顏色	Remark 標示
Red 紅 / BACK 黑	R / BK

RMX 4 Carbon lightweight rear link plate set
RMX 4 碳纖維輕量化後連結板組
210735R / BK

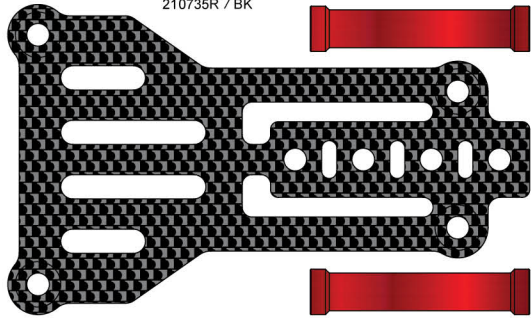

4.8 Rod ends set (M/S) ×2
4.8 拉桿頭組 (M/S)
230067

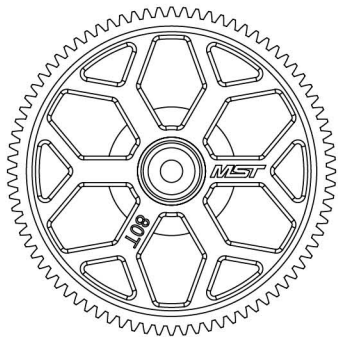
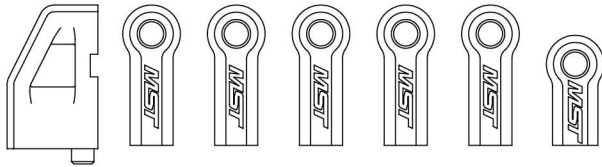

RMX 4 80T
Spur gear set ×1
RMX 4 80T 大齒盤總成
230189

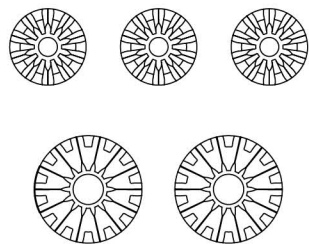

Diff. gear set ×2
傘差齒組
210053

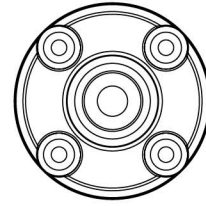
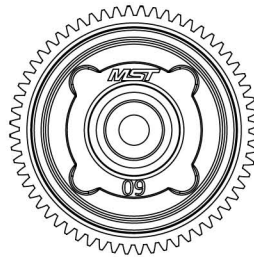
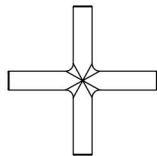

48P 60T Bevel
gearbox set (wide) ×1
48P 60T 傘差齒箱組(加寬)
230176

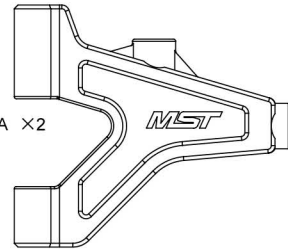
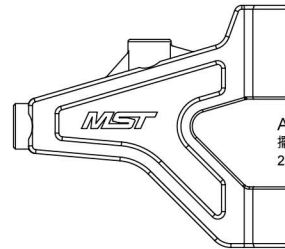
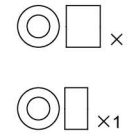
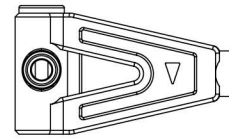
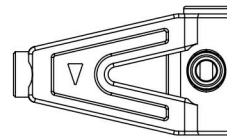

Arm set A ×2
擺臂組
230170

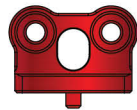

Alum. upper deck mount
鋁合金二樓板固定座
210746R / BK

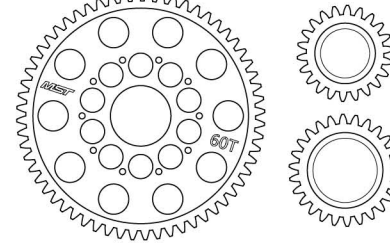

Idler gear set & ball diff. gear
惰輪組&滾珠差速齒
230135

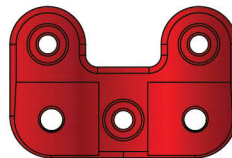

Alum. steering arm mount
鋁合金轉向搖臂座
210720R / BK



Alum. rear arm mount
spacer 1.0 (black)
鋁合金後下擺臂座墊片 1.0 (黑)
820163BK

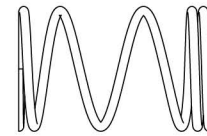

DK-RWD Competition Drift
Spring (24mm) ×2 (green)
DK-RWD 競賽飄移車避震彈簧(24mm) (綠)
820164

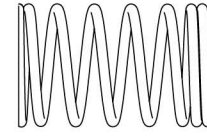

DK-RWD Competition Drift
Spring (26mm) ×2 (silver-green)
DK-RWD 競賽飄移車避震彈簧(26mm) (銀綠)
820164

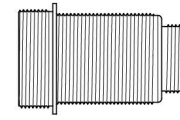

Damper cylinder ×4
避震筒身
210151

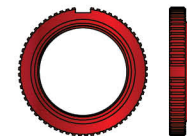

Spring retainer ×4
避震調整環
310106R / BK

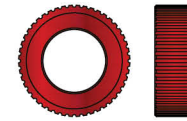

Damper cap ×4
避震器上蓋
310003R / BK



Rod guide cap ×4
避震器下蓋
310005R / BK

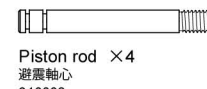

Piston rod ×4
避震軸心
310008



E-clip 2.0 ×8
E扣 2.0
110013



4.5×1 O-ring ×4
O環
820147



High-smooth damper
O-ring P3 (white) ×4
高順暢阻尼器O環 P3 (白)
130059



Rod guide ×4
避震器下蓋墊片
210235

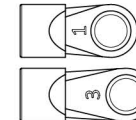

Damper adjuster ×4
避震器拉桿
230140



Adjustable shock upper end ×4
避震器可調長度上座
820147



Low pressure damper seal ×4
低內壓避震氣室
130038

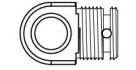

Adjustable shock end ×4
可調上球頭座
230140

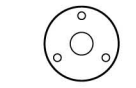

Machined piston 3X1.0 ×2
切削避震活塞 3X1.0
820071

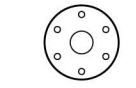

Machined piston 6X0.8 ×2
切削避震活塞 6X0.8
820151



12×1 O-ring ×4
O環
130049

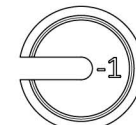

Damper retainer ×4
(lower type)
避震器彈簧座降低型
230140

PARTS

Color 顏色	Remark 標示
Red 紅 / BACK 黑	R / BK

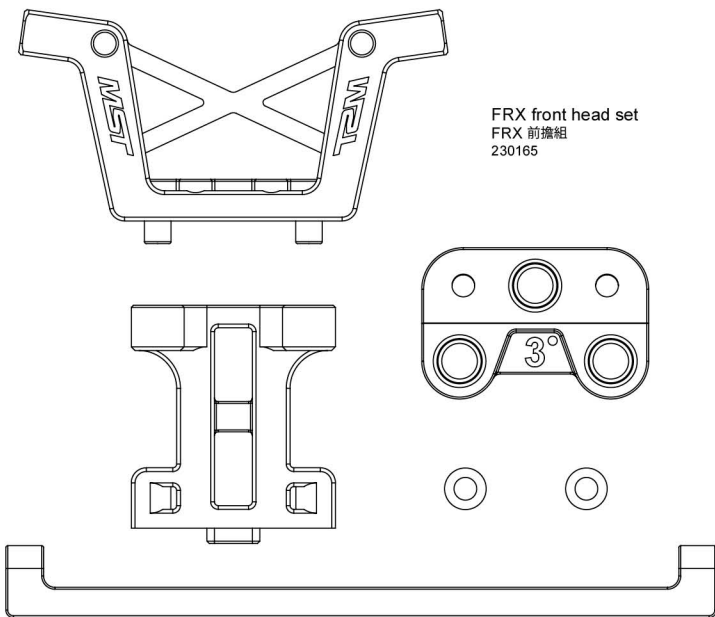

FRX front head set
FRX 前擋組
230165

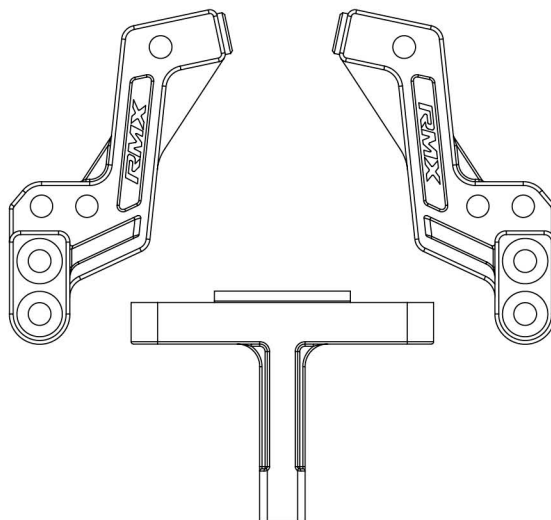

RMX 4 Rear damper set & gearbox connector × 1
RMX 4.0 後避震架組 & 齒箱連接架
230179

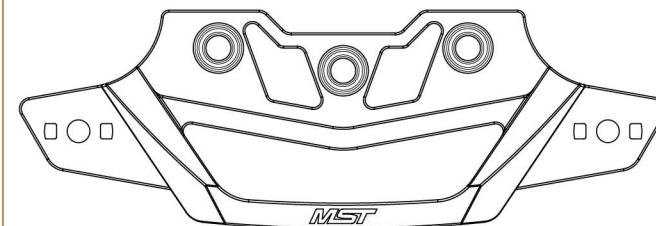

Lightweight front bumper support set
輕量化前防撞板 & 後提把組
230181

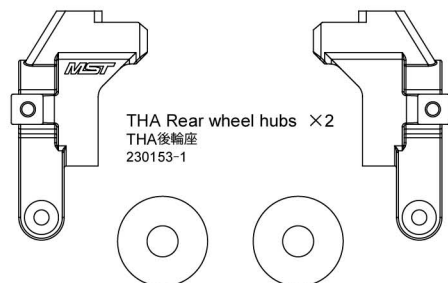
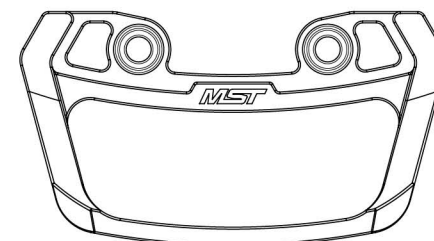

THA Rear wheel hubs × 2
THA 後輪座
230153-1



Lower suspension mount bush set (white) × 4
投影襯套組 (白)
820065W



Adjustable alum. suspension mount (+3.5~+5.0) × 2
可調式鋁合金擺臂座 (+3.5~+5.0)
820143R / BK

Alum. steering joint plate (Ackermann adj.)
鋁合金搖臂連結架(可調阿克曼角)
210701R / BK

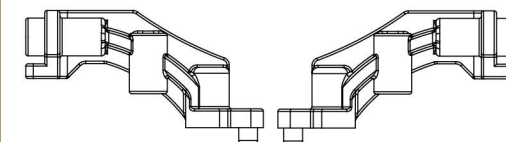
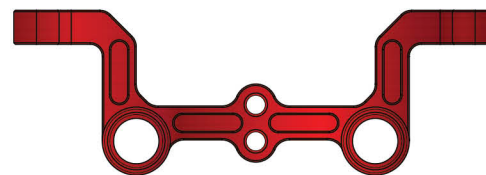

Quick-release battery mount
快拆式電池座組
230145

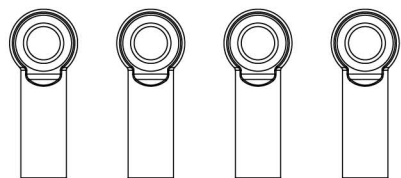

4.8x22 Rod ends set × 1
4.8x22 拉桿頭組
230188



FXX Alum. steering post × 2
FXX 鋁合金轉向支柱
210345

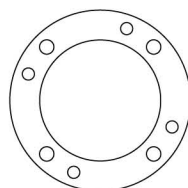

Gear diff. gasket × 1
止漏墊片
230160

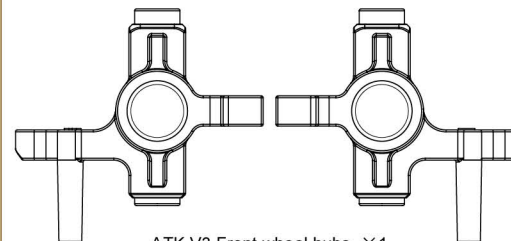

ATK V3 Front wheel hubs × 1
ATK V3 前輪座組
230181

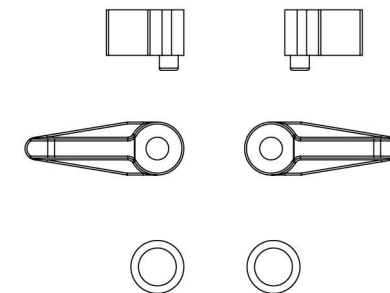

PARTS

Color 顏色	Remark 標示
Red 紅 / BACK 黑	R / BK

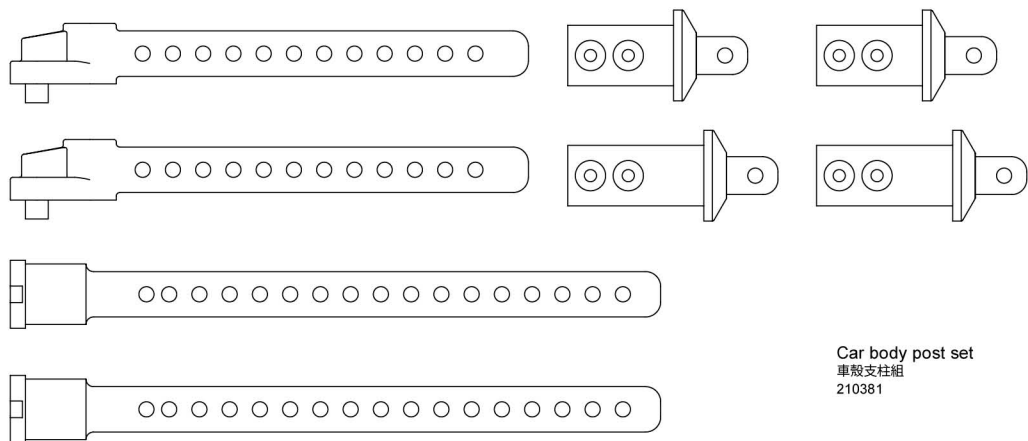

Car body post set
車殼支柱組
210381

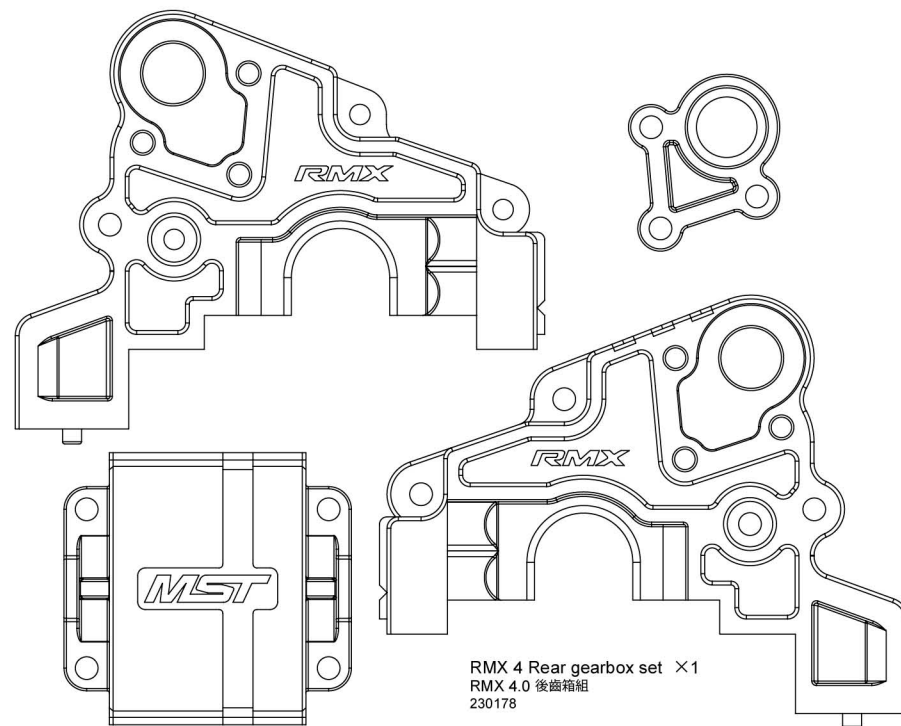

RMX 4 Rear gearbox set ×1
RMX 4.0 後齒箱組
230178

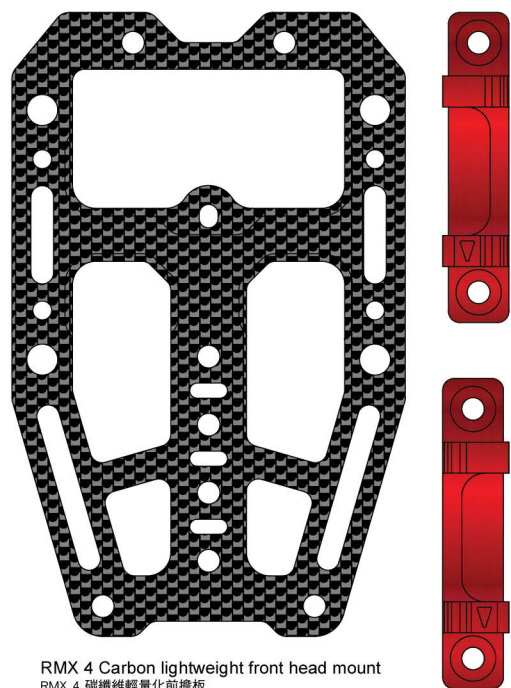

RMX 4 Carbon lightweight front head mount
RMX 4 碳纖維輕量化前擋板
210736R / BK

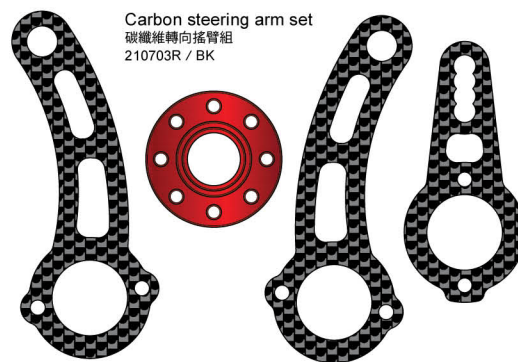

Carbon steering arm set
碳纖維轉向搖臂組
210703R / BK



Alum. motor mount
鋁合金馬達座組
210733R / BK



PVC Deck protective film ×2
PVC 底盤防刮貼
820152

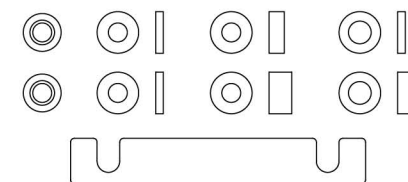

Suspension ball & spacer set ×4
插銷球頭 & 墊片組
230159

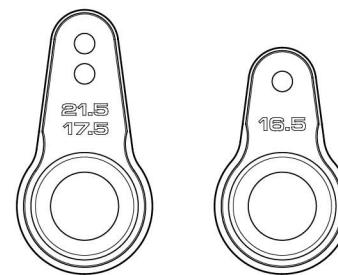

NS High-torque servo saver
NS 高扭力伺服緩衝器
820126

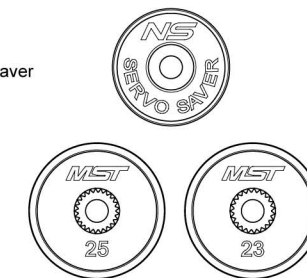

PARTS

Color 顏色	Remark 標示
Red 紅 / BACK 黑	R / BK

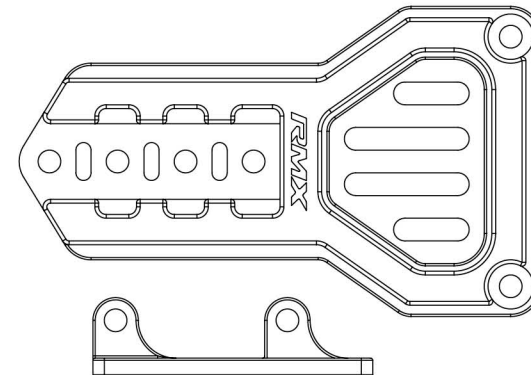
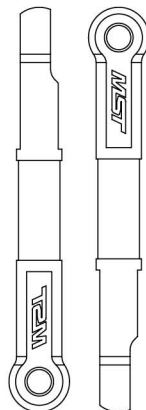
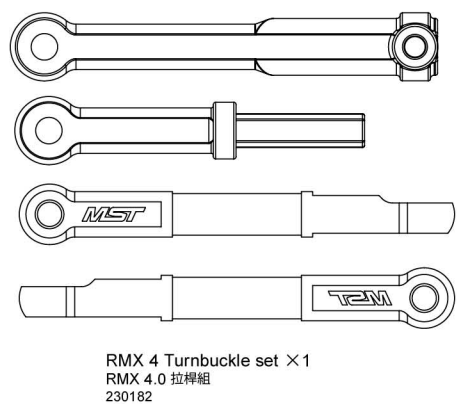
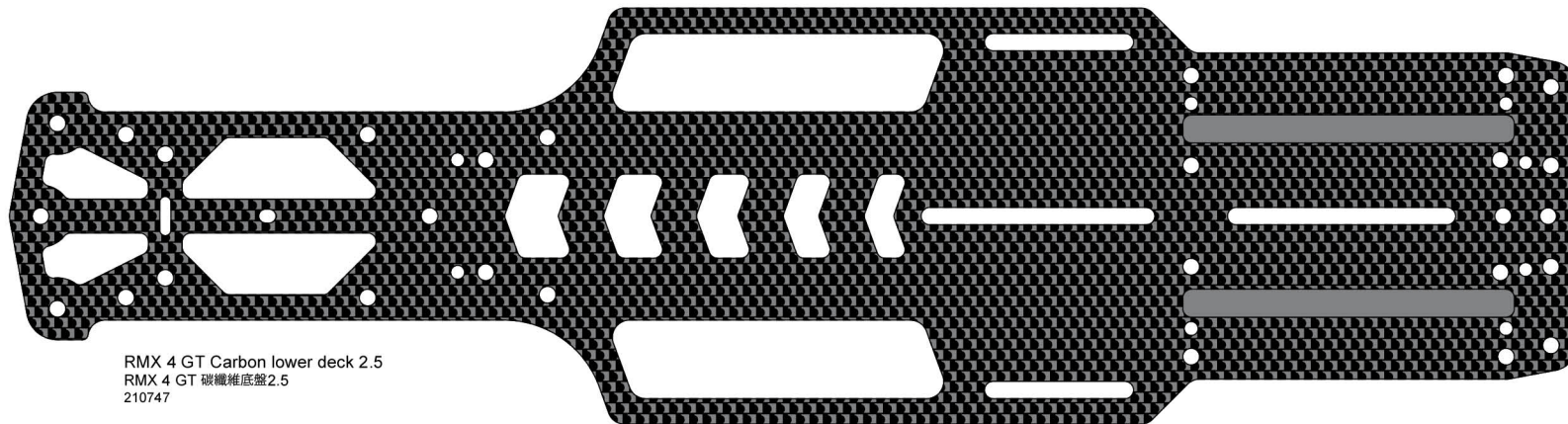
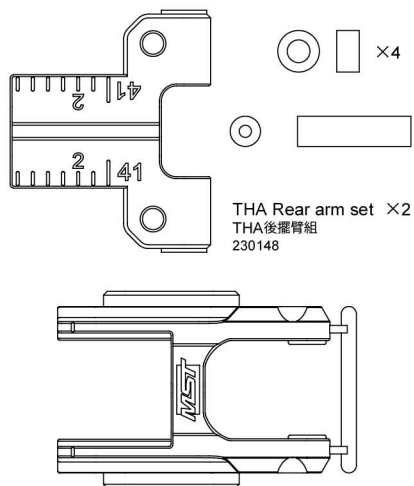

RMX 4 Gearbox connector set ×1
RMX 4.0 齒箱連接板組
230184

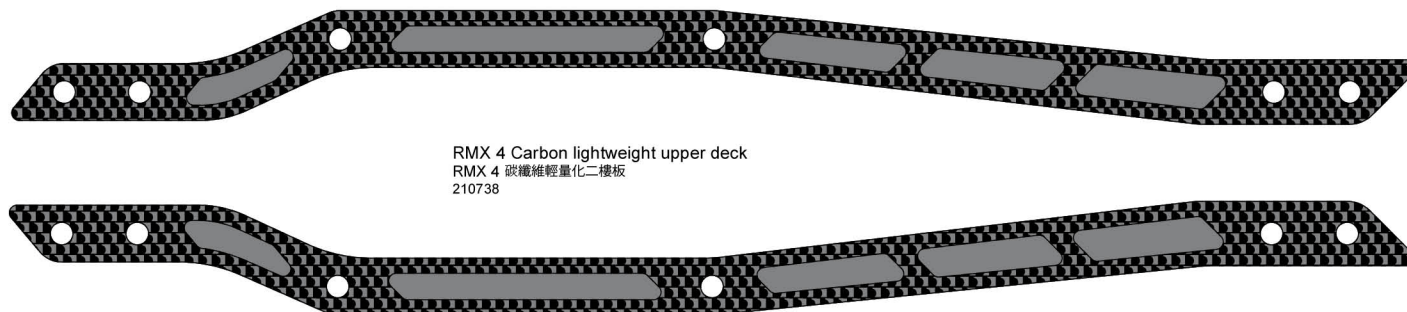

PARTS CODE

110001	Round head screw M3×6 (10)	120006	Ball bearing 3×7 (2)	210738	RMX 4 Carbon lightweight upper deck	310050	Ball connector 4.8×6 (5)
110002	Round head screw M3×8 (10)	120013	Ball bearing 4×8×3 (2)	210746R/BK	Alum. upper deck mount (red)(black)	310065	Wheel axle (2)
110005	Countersunk screw M3×8 (10)	120018	Ball bearing 4×10×4 (2)	210747	RMX 4 GT Carbon lightweight lower deck	310106R/BK	Spring retainer (red)(black) (2)
110008	Set screw M3×25 (6)	130006	Double sided tape(5)	220012	Mineral oil 10#	310119	4X21 Steel center shaft (2)
110013	E-clip 2.0 (10)	130007	Antenna pipe(2)	220013	Mineral oil 15#	310127	Ball connector 4.8×8 L (4)
110017	Shaft 2×9.8 (10)	130008	Black grease	230067	4.8 Rod ends set (M/S)	310129	Ball connector 4.8×6 L (4)
110024	Countersunk screw M3×6 (10)	130021	Sponge 6.5×2 (10)	230135	Idler gear set & ball diff. gear	310132	RMX 4 Alum. main shaft 48P 20T
110026	Round head screw M3×10 (10)	130025	O-ring P4 (red) (8)	230140	Adjustable damper ball connector & end adjuster (2)	810009R/BK	Alum. reinforced turnbuckle 3×28 (red)(black) (2)
110029	Round head screw M3×12 (6)	130038	Low pressure damper seal (4)	230145	Quick-release battery mount	810028	Steel reinforced turnbuckle 3×20 (2)
110032	Set screw M3×10 (6)	130049	O-ring 12×1 (4)	230148	THA Rear arm set	820004	Steel CVD great angle universal shaft 42 (2)
110035	Set screw M3×3 (6)	130059	High-smooth damper O-ring P3 (white) (10)	230153-1	THA Rear wheel hubs	820011R/BK	Alum. spacer 3×5.5×4.0 (5) (red)(black)
110039S	Cap screw M1.6×4 (10)	148022P	MST 48P Pinion 22T	230159	Suspension ball & spacer set	820017	Spacer 4×6×0.3 (8)
110043	Countersunk screw M3×12 (10)	210053	Diff. gear set	230160	Gear diff. gasket (4)	820018	Spacer 5×7×0.1 (8)
110044	Round head screw M2×6 (6)	210121-1	Swing shaft protector (4)	230161	Lightweight front bumper support set	820020	Spacer 5×7×0.3 (8)
110045	Round head screw M2×8 (partial thread) (6)	210151	Alum. damper cylinder (4)	230165	FRX front head set	820026R/BK	Alum. spacer 3×5.5×1.0 (red)(black) (5)
110046	Shaft 2×9.8 (8)	210161	Ball connector nut 4.8 (4)	230170	Arm set A	820027R/BK	Alum. spacer 3×5.5×2.0 (red)(black) (5)
110047	Spacer 3×6×0.5 (8)	210218R/BK	Alum. turnbuckle 3×68 (red)(black)	230176	48P 60T Bevel gearbox set (wide)	820028R/BK	Alum. spacer 3×5.5×3.0 (red)(black) (5)
110049	Round head screw M3×5 (10)	210235	Piston spacer set	230178	RMX 4 Rear gearbox set	820030	Cross joint (2)
110052	Countersunk screw M3×10 (10)	210344	Ball connector nut L 4.8 (4)	230179	RMX 4 Rear damper set & gearbox connector	820044R/BK	Alum. hex. wheel hubs 4mm (red)(black) (4)
110059	Shaft 1.5×7.8 (8)	210345	FXX Alum. steering post	230181	ATK V3 Front wheel hubs	820065W	Lower suspension mount bush set (white)
110060	Set screw M3×2.6 (10)	210381	Car body post set	230182	RMX 4 Turnbuckle set	820071	Machined piston 3×1.0 (4)
110061	Round head screw M3×14 (6)	210433	Ball connector 4.8×4.5 S (5)	230184	RMX 4 Gearbox connector set	820074	Wheel nut m4 (4)
110063	Round head screw M2×8 (6)	210685	Bevel gear diff. joint set	230188	4.8X22 Rod ends set	820075	R-clip 5.0 (10)
110073	Countersunk screw M3×16 (6)	210701R/BK	Alum. steering joint plate (Ackermann adj.) (red)(black)	230189	RM 4 80T Spur gear set	820095	AKM 2WD axle (2)
110081	Countersunk screw M3×14 (6)	210703R/BK	Carbon steering arm set (red)(black)	310001	Ball connector 4.8×4.5 (5)	820122R/BK	Alum. hex. wheel hubs 6mm (red)(black) (4)
110082	Round head screw M2×3 (6)	210720R/BK	Alum. steering arm mount (red)(black)	310003R/BK	Cylinder cap (red)(black) (2)	820126	NS High-torque servo saver
110084	Round head screw M2×10 (6)	210731R/BK	RMX 4 Alum. adj. lower arm mount set (+11.5~13.0) (red)(black)	310005R/BK	Rod guide cap (red)(black) (2)	820143R/BK	Adjustable alum. suspension mount (+3.5~+5.0) (red)(black)
110086	Round head screw M3×16 (6)	210732R/BK	Alum. servo mount (red)(black)	310008	Piston rod (4)	820147	Adjustable shock upper end (4)
110087	Round head screw M3×18 (6)	210733R/BK	Alum. motor mount (red)(black)	310039	Lower arm shaft 2.6×22&25 (each one pair)	820151	Machined shock absorber piston 6×0.8 (4)
110088	Round head screw M3×20 (6)	210735R/BK	RMX 4 Carbon lightweight rear link plate set (red)(black)	310040	Spacer 4×14×0.1 (8)	820152	PVC Deck protective film
120001	Ball bearing 10×15 (4)	210736R/BK	RMX 4 Carbon lightweight front head mount (red)(black)	310047	Spacer 2.5×9×0.1 (8)	820163BK	Alum. rear arm mount spacer 1.0 (black) (4)
120002	Ball bearing 5×10 (4)			310048	Arm shaft 2.0×22 (2)	820164	DK-RWD Competition drift spring set (F24/R26)(6&6)
120003	Ball bearing 5×8 (4)				Arm shaft 2.5×46 (4)		

部品編號

110001	六角半圓頭螺絲 M3×6 (10)	120013	培林 4×8×3 (2)	220012	礦物油 10#	310127	內六角公球頭 4.8×8 L (4)
110002	六角半圓頭螺絲 M3×8 (10)	120018	培林 4×10×4 (2)	220013	礦物油 15#	310129	內六角公球頭 4.8×6 L (4)
110005	六角沉頭螺絲 M3×8 (10)	130006	泡棉雙面膠 (5)	230067	4.8 拉桿頭組 (M/S)	310132	RMX 4 鋁合金齒輪 48P 20T
110008	六角止付螺絲 M3×25 (6)	130007	天線管 (2)	230135	惰輪組 & 滾珠差速齒	810009R/BK	鋁合金強化可調拉桿 3×28 (紅)(黑) (2)
110013	E扣 2.0 (10)	130008	黑色油膏	230140	避震器可調式上球頭 & 下拉桿頭組 (2)	810028	鋼製強化可調拉桿 3×20 (2)
110017	插銷 2×9.8 (10)	130021	泡棉 6.5×2 (10)	230145	快拆式電池座組	820004	鋼製大角度CVD傳動軸 42 (2)
110024	六角沉頭螺絲 M3×6 (10)	130025	O環 P4 (紅) (8)	230148	THA後擺臂組	820011R/BK	鋁墊片 3×5.5×4.0 (5) (紅)(黑)
110026	六角半圓頭螺絲 M3×10 (10)	130038	低內壓避震氣室 (4)	230153-1	THA後輪座	820017	墊片 4×6×0.3 (8)
110029	六角半圓頭螺絲 M3×12 (6)	130049	O環 12×1 (4)	230159	插銷球頭 & 墊片組	820018	墊片 5×7×0.1 (8)
110032	六角止付螺絲 M3×10 (6)	130059	高順暢阻尼器O環 P3 (白)(10)	230160	傘差止漏墊片組 (4)	820020	墊片 5×7×0.3 (8)
110035	六角止付螺絲 M3×3 (6)	148022P	MST 48P 馬達齒 22T	230161	輕量化前防撞板 & 後提把組	820026R/BK	鋁墊片 3×5.5×1.0 (紅)(黑) (5)
110039S	六角有頭螺絲 M1.6×4 (10)	210053	傘差齒輪組	230165	FRX 前擋組	820027R/BK	鋁墊片 3×5.5×2.0 (紅)(黑) (5)
110043	六角沉頭螺絲 M3×12 (10)	210121-1	傳動軸軸套 (4)	230170	擺臂組A	820028R/BK	鋁墊片 3×5.5×3.0 (紅)(黑) (5)
110044	六角半圓頭螺絲 M2×6 (6)	210151	鋁合金避震筒身 (4)	230176	48P 60T 傘差齒箱組 (加寬)	820030	連接軸 (2)
110045	六角半圓頭螺絲 M2×8 (半牙) (6)	210161	球頭螺帽 4.8 (4)	230178	RMX 4 後齒箱組	820044R/BK	鋁合金六角輪座 4mm (紅)(黑) (4)
110046	插銷 2×9.8 (割溝) (8)	210218R/BK	鋁製可調拉桿 3×68 (紅)(黑)	230179	避震器下蓋 (紅)(黑) (2)	820065W	投影襯套組 (白)
110047	墊片 3×6×0.5 (8)	210235	避震器活塞墊片組	230181	ATK V3 前輪座組	820071	切削避震活塞 3×1.0 (4)
110049	六角半圓頭螺絲 M3×5 (10)	210344	球頭螺帽 L 4.8 (4)	230182	RMX 4 拉桿組	820074	輪框螺帽 M4 (4)
110052	六角沉頭螺絲 M3×10 (10)	210345	FXX 鋁合金轉向支柱	230184	RMX 4 齒箱連接板組	820075	R鋼 5.0 (10)
110059	插銷 1.5×7.8 (8)	210381	車殼支柱組	230188	4.8×22 拉桿頭組	820095	AKM 二驅輪軸 (2)
110060	六角止付螺絲 M3×2.6 (10)	210433	內六角公球頭 4.8×4.5 S (5)	230189	RMX 4 80T 大齒盤總成	820122R/BK	鋁合金六角輪座 6mm (紅)(黑) (4)
110061	六角半圓頭螺絲 M3×14 (6)	210685	傘差接杯組	310001	內六角公球頭 4.8×4.5 (5)	820126	NS 高扭力伺服緩衝器
110063	六角半圓頭螺絲 M2×8 (6)	210701R/BK	鋁合金搖臂連結架(可調阿克曼角)(紅)(黑)	310003R/BK	避震器上蓋 (紅)(黑) (2)	820143R/BK	可調式鋁合金擺臂座 (+3.5~+5.0) (紅)(黑)
110073	六角沉頭螺絲 M3×16 (6)	210703R/BK	碳纖維轉向搖臂組 (紅)(黑)	310005R/BK	避震器下蓋 (紅)(黑) (2)	820147	避震器可調長度上座組 (4)
110081	六角沉頭螺絲 M3×14 (6)	210720R/BK	鋁合金轉向搖臂座(紅)(黑)	310008	避震軸心 (4)	820151	切削避震器活塞 6×0.8 (4)
110082	六角半圓頭螺絲 M2×3 (6)	210731R/BK	RMX 4 鋁合金可調式下擺臂座組 (+11.5~13.0) (紅)(黑)	310035	下擺臂插銷 2.6×22&25 (各一對)	820152	PVC 底盤防刮貼
110084	六角半圓頭螺絲 M2×10 (6)	210732R/BK	鋁合金伺服機座 (紅)(黑)	310039	墊片 4×14×0.1 (8)	820163BK	鋁後下擺臂座墊片 1.0 (黑) (4)
110086	六角半圓頭螺絲 M3×16 (6)	210733R/BK	鋁合金馬達座組 (紅)(黑)	310040	墊片 2.5×9×0.1 (8)	820164	競賽飄移車避震彈簧 24 (銀-綠)(綠)
110087	六角半圓頭螺絲 M3×18 (6)	210735R/BK	RMX 4 碳纖維輕量化後連結板組 (紅)(黑)	310047	擺臂插銷 2.0×22 (2)		
110088	六角半圓頭螺絲 M3×20 (6)	210736R/BK	RMX 4 碳纖維輕量化前擋板 (紅)(黑)	310048	擺臂插銷 2.5×46 (4)		
120001	培林 10×15 (4)	210738	RMX 4 碳纖維輕量化二樓板	310050	內六角公球頭 4.8×6 (5)		
120002	培林 5×10 (4)	210738	RMX 4 碳纖維輕量化二樓板	310065	萬向接杯 (2)		
120003	培林 5×8 (4)	210746R/BK	鋁合金二樓板固定座(紅)(黑)	310106R/BK	避震調整環 (紅)(黑) (2)		
120006	培林 3×7 (2)	210747	RMX 4 GT 輕量化碳纖維底盤	310119	4×21 鋼製心軸 (2)		

026321